The Kingston Daily Freeman

FOUNDED IN 1871. CITY OF KINGSTON, N. Y., FRIDAY EVENING, APRIL 8, 1927. PRICE FOUR CENTS.

Chang Goes to Nanking to Plan Drive Northward

Peking Considers Measures for Defense at Nanking and Tientsin—Soviet Consulate at Shanghai Surrounded—Martial Law at Wuhu.

(By The Associated Press.)

The Cantonese military commander, Chang Kai-Shek, has left Shanghai for Nanking, indicating early resumption of the drive northward toward Tientsin and Peking.

The Peking diplomatic corps is understood to be considering measures for the defense of the foreign communities there and at Tientsin.

The ministers have also been instructed, says the French foreign office, to deliver a note of protest against the mistreatment of foreigners, with a threat of penalties. The note may go to both the Northern and Cantonese governments.

Moscow newspapers declared Great Britain responsible for the raid on the Soviet embassy compound in Peking by northern Chinese troops and police. Peking advices say the raiders, permitted to enter the legation quarter by the diplomatic corps, overstepped their permit in entering the embassy compound.

As a sequel to the Peking raid, the Soviet consulate in the Shanghai international settlement has been surrounded by foreign police, who search those entering and leaving. Soviet trade missions in the French concession at Tientsin have also been raided by Chinese police.

Agitation Still Rife.

Anti-foreign agitation is still rife in the Central Yangtze valley. Twenty-one foreign warships are concentrated at Hankow, seat of the Cantonese government, where conditions are reported as increasingly worse.

Martial law is said to have been declared a Wuhu, on the Yangtse, to control Chinese troops affected by the reported split in the Cantonese ranks. Measures are under way to safeguard the American and British residents.

Nearly all the missionaries have left the interior points, with little hope of resuming work for some time. Spanish priests, forced to leave towns along the Yangtse in junks, have been picked up by warships.

The situation in Shanghai is easier, but sniping continues between Chinese and the forces guarding the international settlement. Fifteen hundred more American marines are en route to Shanghai from San Diego on the transport Henderson.

Soviet Consulate Surrounded.

London, April 8 (AP).—Reports of the surrounding of the Soviet consulate in Shanghai by police and white Russian volunteers, and a raid by Chinese police on the Dahi Bank and various Soviet trade missions in the French concession at Tientsin shared the attention of British observers of far eastern affairs today.

At Tientsin the Chinese removed a quantity of documents for examination and detained all persons connected with the missions pending the search. The French police had no share in the raid, but maintained order outside.

The Soviet consulate at Shanghai was surrounded yesterday afternoon. Sir Percival Phillips, correspondent of the Daily Mail, says the consulate had long been considered the "real headquarters of the Bolshevik movement in southern China." He describes the building as housing a large staff of officials and many women connected with the Soviet government's various industrial, financial and shipping enterprises. Reuters correspondent says the consulate had been suspected as the center of local labor agitation and the headquarters of subversive politico-industrial movements.

Martial Law Declared.

Martial law has been declared at Wuhu, sixty miles up the Yangtse river from Nanking, says a Hong Kong despatch to the Exchange Telegraph Company, in an attempt to control the Chinese troop, who are divided owing to the Nationalist split. The division of opinion and general discontent are expected to develop into open friction.

The Chinese foreign commissioner at Wuhu, desirous of placarding American and British houses with an announcement that the personal safety of the owners and their belongings should be respected, is said to have visited the captain of the British cruiser Caradoc to ask for a list of addresses of those remaining in the town. His request was granted.

The Exchange Telegraph Company learns that the Chinese military has seized most of the foreign houses in the concession at Chinkiang, 25 miles east of Nanking, for the use of troops. Thus far no looting had been reported.

EXTEND LINES IN TOWNS OF MARBLETOWN AND ULSTER

Albany, April 8.—Public hearings were held Thursday by the Public Service Commission on three petitions of the Central Hudson Gas & Electric Corporation for permission to construct extensions to their gas and electric plants in the towns of Marbletown and Ulster, Ulster county, and in the town of Newburgh, Orange county, and for the approval of the exercise of franchises thereafter granted by the respective towns. No opposition was offered to these applications. Walter Neale, attorney, representing Gould & Wilkie, of New York city, represented the company.

Youth Admits Starting Fire

Phoenix, Ariz., April 8 (AP).—Confession of a young boatman that he started the fire resulting in the destruction of Commander Francesco de Pinedo's seaplane, the Santa Maria, stilled echoes of the anti-Fascist plot rumor as the Italian flier today became the guest of American pilots for a flight to San Diego, Cal.

Reiterating a statement shortly after the plane burned at Roosevelt Lake near here Wednesday, de Pinedo said there could be no doubt that the fire was set accidently. He said he accepted the confession of John Thomason, 17 year old Phoenix youth, that the boy dropped a match on the oil covered water as the plane was ready to take off for San Diego.

Engineer and Fireman Killed

Parsons, Kan., April 8 (AP).—Two enginemen of a Missouri-Kansas-Texas passenger train northbound from San Antonio, Texas, were killed today and 18 persons injured, several severely, when two trains on separate tracks of the railroad plunged into flood waters.

E. L. Phillips, engineer, and Dave Ball, fireman, of train No. 22 were carried into the water as their train struck a washout and the engine turned over and was submerged. Ten coaches followed the engine into the water and were partly submerged, one coach being splintered as the train came to its sudden halt. Most of the injured were taken from the wrecked coach.

Train No. 21, southbound from Kansas City, previously had plunged into the raging waters of a creek near Kimbal, Kan., eight miles from St. Paul, Kan., where No. 22 was wrecked. Five cars of No. 21 left the tracks when the roadbed gave away. There were no serious injuries on that train.

Five Powers to Frame Joint Note

Paris, April 8 (AP).—The ministers of France, Great Britain, the United States, Italy and Japan has been instructed by their governments, says the French foreign office to hand a joint note of protest to the Peking government against the mistreatment of nationals of their countries.

The note (presumably in consequence of the recent outbreak at Nanking, with foreign casualties) will threaten penalties, but will not be specific as to the form they shall take, it is stated. Its delivery will be the first concerted action by the powers in the present Chinese situation, but the French indicate that this does not necessarily mean that joint punitive action will be taken.

The phraseology of the note has not been determined, but the various ministers have been instructed to get together and draft terms along general lines laid down by the foreign affairs department of the five powers.

Caruso Faces Electric Chair

New York, April 8 (AP).—A father of five who stabbed to death a physician he believed responsible for the death of his six year old son faces death in the electric chair.

Francesco Caruso, 35, an illiterate longshoreman, killed Dr. Ashper S. Pendola, who injected anti-toxin into his boy critically ill with diphtheria. The boy died during the night and Caruso, awaiting the arrival of the physician the next day, killed him in the belief that the anti-toxin had caused the boy's death.

The jury deliberated more than six hours when it returned a verdict last night of murder in the first degree. Caruso with a blank expression on his face did not change when the verdict was read. Its full import was believed to have escaped him.

American Consul Visits Shanghai

Shanghai, April 8 (AP).—John K. Davis, American consul at Nanking, who stayed aboard a warship there after the recent disorders and evacuation of the foreign population arrived here today for a brief visit.

His trip, he said, was primarily to replace his spectacles, which a Cantonese soldier snatched from him during the rioting on Socony Hill. He will also replenish his wardrobe. Most of his clothing was left at the consulate, which was looted.

SPENCER MAY FOUND GUILTY OF RECKLESS DRIVING HERE.

Spencer May of No. 11 Wurts street was found guilty of reckless driving after a lengthy trial in police court on Thursday and was fined $25 by Judge Shufeldt. The arrest of May on the charge of reckless driving was the outcome of a collision between the Ford car driven by May and a car driven by James Quigley of Newkirk avenue. The two cars came together at the entrance to the Rondout Creek Bridge on March 25, and several people were injured.

Cooper's Lake To Be Raised

Newburgh Firm Submits Lowest Bid to Do the Work at Water Board Meeting Thursday Afternoon—Ten Bids Received—Contract to be Awarded Later.

Carrying on its plan to improve the city's water system and making it adequate for the needs of the city for the next fifty years, the board of water commissioners met at the city hall Thursday afternoon to open the sealed bids for the work of raising the dam at Cooper's Lake an additional ten feet, which would add greatly to the storage capacity of the reservoir. Plans and specifications for the work had been prepared by Sanborn & Bogert, consulting engineers of New York city, who were present at the meeting.

Curtis & Harper of Newburgh, whose bid was $102,050, were the low bidder, with Winston & Company of this city second with a bid of $103,650. Kuchar Brothers of Montvale, N. J., were third lowest with a bid of $107,337.50, while S. K. Johnson of Norwich was fourth with a bid of $109,370.

The board decided to retain the certified checks that accompanied each bid from the four lowest bidders and all of the bids were submitted to Sanborn & Bogert to cancass and they will report to the board on Saturday.

The six high bidders were returned their certified checks for $6,000 each which accompanied each bid. The six high bids were:

Cusher Contracting Company, New York, $127,760.

Arnold-More, Inc., Newark, N. J., $129,730.

David Schoentag, Inc., Saugerties, $115,110.

Tuller Construction Co., Red Bank, N. J., $121,605.

Jordan Construction Company, Albany, $126,557.50.

F. C. Baker, Mechanicsville, $113,819.25.

CHARGE FOUR BOYS WITH "CRASHING THE GATE"

Police Fatum on Thursday evening arrested Alfred Buchanan, 14 years old, of 78 North Front street; John Reichert, 17 years old, of 106 North Front street; DeForrest Bell, 14 years old, of 121 North Front street, and John H. Bush, 16 years old, of 121 North Front street, on charges of disorderly conduct.

In the vernacular of the sporting fraternity, the four were alleged to have been caught "crashing the gate" at Reade's Kingston theatre Thursday evening, or in other words obtaining entrance to the theatre through one of the rear exits without the formality of purchasing a ticket at the box office.

Reichert and Bush were held for appearance in police court today and the other two for appearance in children's court on Saturday. This morning Judge Shufeldt placed Reichert on probation and referred Bush's hearing to children's court.

SHAWANGUNK COUNTRY CLUB INCORPORATED.

A duplicate copy of articles of incorporation of the Shawangunk Country Club, Inc., under the membership corporation law, which have been approved by Supreme Court Justice G. D. B. Hasbrouck, has been filed with the Ulster county clerk. The principal office of the corporation is at Ellenville. Purposes for which corporation has been formed are for mutual benefit of members, social enjoyment, and physical culture, and particularly for practicing and playing golf and engaging in other field and athletic sports. The directors are Christian C. Stauffer, Allen D. Potter, Alfred N. Rapp, Silas A. Van Wagener, Eugene Gordon Jansen, Edwin C. Hoemer, Jr., M. Eugene Clark, Maurice J. Hershfield, H. Westlake Coons, Bert H. Terwilliger, Cleon B. Murray, Walter N. Thayer, Jr. The attorney for the corporation is Cleon B. Murray.

TEACHER STUDENT FAILS IN ENGLISH, SUES UNIVERSITY.

Emory University, Ga., April 8 (AP).—Because he failed to make a passing grade in English, L. T. Fee, sixty year old teacher student, has filed suit against Emory University for recovery of $25 representing matriculation and course fees in the college extension department.

He was unable to hear the instructors distinctly during their lectures, he averred, and his failure to make a passing grade partly prevented him from obtaining a teacher's certificate in Kentucky.

Rabbi Rose's Topic tonight.

Dr. Morris Rose will use as his topic this evening at Temple Emanuel, "The Sanitary Code and the Priest during Biblical Times". The topic is based on the portion of the week and will prove that the priest functioned as the physician of ancient times and particularly among the Jewish people. The public is invited to attend.

Pan-Am Uniforms Displayed.

On display in the show windows of the Diehl Sporting Goods store on Broadway are the new uniforms for the Pan-Am baseball team. The uniforms are very natty, being of white with green letters and caps and socks to match.

Human Skeleton Unearthed Under Broadway Cellar

Workmen Digging Out Building Sand at 728 Broadway Find Skeleton of Man—Carpenters Say House Is at Least 75 Years Old—Skull Is Missing.

Workmen while digging out a load of sand this morning from underneath the concrete floor of the old house at 728 Broadway unearthed a human skeleton. The skeleton has been buried for a long time but many of the bones are still in an excellent state of preservation. The leg bones and several of the other larger bones were first uncovered and later portions of the back-bone, ribs, hip, and smaller bones were found. The skull was not located but probably will be found later when further excavating is done.

The building under which the bones were found is an old one, probably over 75 years. Carpenters in the employ of Rhymer & Son stated that from the construction of the house it was at least 75 years old. Mr. Rhymer had a force of men busy remodeling the premises and while digging out building sand under the concrete floor the bones were first unearthed. The skeleton was found about in the center of the cellar with the feet pointing toward the east and the head portion of the body to the west. The feet were found nearer the surface of the floor while the head was considerably lower. The bones were first discovered about a foot under the floor.

From the size of the leg bones the skeleton is that of a full grown person.

The property was recently purchased by N. B. Gross and others, and extensive alterations and improvements are being made and the dwellings will be remodeled and moved and converted into business properties.

Kelly May Join Merchant Fleet

Former Kingstonian Reported to Have Been Asked to Join Government's Shipping Bureau—Is Vice President of Clyde Steamship Line.

According to the New York Herald-Tribune persistent rumors going the rounds of local shipping circles of pending changes in the personnel of the Merchant Fleet Corporation were given some credence Wednesday when it was reported that E. A. Kelly, vice-president in charge of operations for the Clyde Line, had been approached by General A. C. Dalton, president of the Fleet Corporation, with an offer to join the government's shipping bureau in an official capacity.

Efforts to reach Mr. Kelly that night were unsuccessful, but more than one prominent shipping man admitted knowledge of the report. It is understood that Mr. Kelly has taken the offer under advisement and may make known his decision in a few days. It is said that his position on the Fleet Corporation would be that of vice-president.

This report was followed by the rumor that J. Henry Philbin, vice-president of the Fleet Corporation, will shortly resign that position to take over other duties with the government's Shipping Bureau. Mr. Philbin, who is one of the oldest employees of the Shipping Board from the point of service, was head of the ship sales division of the Fleet Corporation before being appointed vice-president in charge of operations by General Dalton.

It is not known, whether the reported changes in the Fleet Corporation will end with Kelly and Philbin. There is a belief in some quarters that several other changes in various departments of the Fleet will be made, but how far this will reach is a matter of conjecture.

Mr. Kelly, who is well known to local shipping men, has been identified with the Clyde Line for many years, having worked himself up from the ranks to the position of vice-president. He was the right hand man of H. H. Raymond, former president of the Clyde Line, who recently resigned that position to assume the post as chairman of the Agwi Lines, which controls the Clyde. Mr. Raymond was succeeded as president of the Clyde by Franklin D. Mooney.

Mr. Kelly is a former Kingstonian, and frequently visits in town. He was one of the organizers of the Ulster County Society in the city of New York.

Binghamton Boy Missing.

Local police headquarters have received an appeal from Binghamton asking that they locate Vincent Harder, 16 years old of that city, who is missing from home. The boy is 5 feet 10½ inches tall, weighs 147 pounds, and wears glasses occasionally. When last seen he wore a khaki Boy Scout shirt, gray trousers, black and red lumberman's jacket. He has a large brown mole on the back of his neck.

Piano and Voice Recital.

Tickets are now on sale for the coming recital to be given at the St. James M. E. Church on Tuesday evening, April 26, by Gladys Millonig, artist piano pupil of Clara Chichester, and by Walter Mills, baritone soloist. Mr. Mills is also a pupil, but a voice pupil, of Mrs. Chichester.

Sale of Guernseys At Brabant Farm

Brabant Farm owned by Judge John G. Van Etten will hold a sale of fifty select Guernseys on May 10. Consignments to this sale will also be made by High Point Springs Farm, Olive Bridge, owned by Jules Breuchaud; Saugerties Farms, Saugerties, owned by J. O. Winston; Beechford Farm, Mt. Tremper, owned by Harry Bailey; and Maple Lane Farm, Kingston, owned by A. H. Chambers.

Some of the best bred Guernsey cattle in the United States are owned by these farms and this sale will probably attract the attention of many Guernsey breeders. High Point Springs Farm, Saugerties Farms and Beechford Farm have developed class leaders which are among the highest ten producing animals of the breed.

Saugerties Farms is the owner of Ultra May King, one of the great sires of the breed, who stands eighth for potential transmitting ability of two hundred sixty-three sires.

Beechford Farm is the owner of Florham Laddie, the greatest son of Ne Plus Ultra, generally acknowledged as the greatest Guernsey sire.

High Point Springs Farm was formerly the owner of Maxim of Linda Vista, one of the great bulls of the breed, one of whose daughters, La Noce's May Rose, produced 18,119.9 pounds of milk and 932.8 pounds of butter, heading the leaders in Class D. of the Guernsey breed. Ultra Celia, formerly first in Class G., was developed at this farm and at the National Guernsey Sale at Trenton in 1925 brought the highest price of any cow sold.

These herds have made Ulster county celebrated for its Guernsey cattle and have done much to improve the reputation of Ulster county in its agricultural and cattle breeding advantages. Both Maple Lane Farm and Brabant Farm carry descendants of the above noted sires in their herds.

All of these farms are Federal Accredited and produce dairy products of the highest quality.

Agents Can Drink When Necessary

Washington, April 8 (AP).—The answer to the question "when is a prohibition officer justified in taking a drink?" was given officially today by Assistant Secretary Andrews, in charge of the treasury's prohibition policies. It is this:

Only when it is absolutely necessary to do so to obtain evidence of sale that will stand in court.

A dispute between prohibition and customs officials in southern California, during which charges of drinking by dry officials are involved, brought out the official pronouncement.

MISS HOLLINGSWORTH DIES FROM STROKE.

Miss Elizabeth Hollingsworth died early Thursday evening at her home, No. 30 Abeel street, from the effects of a stroke of paralysis received last Friday while she was in the cellar of her home. She lay unconscious on the cellar floor until Monday morning of this week, when she was found still unconscious by her tenant. She died without regaining consciousness.

The body was turned over to Undertaker E. A. Kelly, who said he understood that her nearest relatives were two cousins, Mrs. Purvis of Abeel street and one residing in Mechanicville. No funeral arrangements will be made until the undertaker is able to get in touch with the nearest relatives.

Miss Hollingsworth for years was engaged as a dressmaker and lived alone in her apartments in the double house she owned on Abeel street. She rented half of the house and it was the tenant who on searching for her found her unconscious on the cellar floor and and called Dr. J. S. Robinson, who attended her. Miss Hollingsworth was a member of the Rondout Presbyterian Church.

HINKLEY'S CAR STOLEN FOUND ABANDONED LATER

Gilbert Hinkley of Cornell street reported Thursday to the police that his car had been stolen while parked in front of the Y. M. C. A. on Broadway. Later in the evening the stolen car was found on Pine Grove avenue where it had been abandoned by the joyriders who had taken it.

REV. VICTOR W. SIMONS ACCEPTS CALL TO GARDINER

The Rev. Victor W. Simons, a student of the New Brunswick Theological Seminary, class of 1927, has accepted the call to become pastor of the Reformed Church at Gardiner. He will assume his duties in May. The church has been without a pastor for some time.

Ferdinand Signs Documents.

Paris, April 8 (AP).—Continued improvement in the condition of King Ferdinand of Rumania was noted in direct advices from Bucharest today. These reports said he was able to sit up and receive Premier Averescu with whom he discussed state business. He also signed several documents.

Jordan Company Will Construct Hospital Unit

Judge James A. Betts, president of the board of managers of the Kingston City Hospital, announced this afternoon that the hospital had entered into an agreement with the Jordan Construction Company of Albany, of which M. Bebarfald, formerly of the Joyce Company, Inc., of this city, is now vice president, for the construction of the proposed hospital unit.

The work will be started immediately and carried through to completion as rapidly as possible.

Plans for the addition to the hospital were drawn by Architect George E. Lowe of this city.

Licenses Revoked And Suspended

During the last two weeks of March Charles A. Harnett, commissioner of motor vehicles, revoked or suspended 926 certificates of automobile registration and licenses to drive. There were 297 revocations for failure to file omnibus bonds. Of the remaining cases, 98 revocations and 322 suspensions were in New York city and vicinity. In the other parts of the state there were 58 revocations and 131 suspensions.

In the Albany district there were 10 revocations and 48 suspensions.

In Kingston and vicinity, which is a portion of the Albany district, there was one revocation for driving while intoxicated, that of John J. Flynn, 130 Cedar street, Kingston. Those who had their licenses suspended and the charges were Ralph Williams, 135 Gross street, reckless driving; Louis Vigden, 397 Foxhall avenue, reckless driving; Raymond Post, 83 Ten Broeck avenue, reckless driving; Martin Lynch, Milton, irregularly issued.

Barge Captains Still on Strike

There has been no change in the situation of the striking brick yard barge captains who are still out. The regular monthly meeting of the brickbarge captains was held Thursday evening in New York city and about three hundred of the captains of Local Union No. 196, which numbers its members among the rivermen of the Hudson river valley, including Kingston, were in attendance. Delegates of the various locals of the brick handlers' union were also at the meeting. According to the Brooklyn newspapers there has been a sympathetic strike of brickhandlers which led to one thousand being called off the job. It was stated that the substitution of Chinese for barge captains caused the walk out.

Snipers Fire On Japanese

Shanghai, April 8 (AP).—Snipers operating from alleyways and roof-tops today fired on a party of Japanese patrolling the municipal road, in the northern district. One marine was seriously wounded.

Shots were exchanged for about an hour, when the arrival of British and Japanese reinforcements caused the snipers to withdraw. Later sniping broke out in a new area of the same district. The Japanese replied and the firing ceased.

The Cantonese (Nationalist) generalissimo has issued orders that no civilians would be permitted on the streets with arms in their possession. Last night several armed agitators near the west gate of the native city, were shot dead by Cantonese troops when they refused to give up their arms.

Admit Kidnaping Frazier Child

Chattanooga, Tenn., April 8 (AP).—Two negro boys have confessed to kidnaping Virginia Frazier, two year old daughter of City Commissioner and Mrs. Fred B. Frazier.

Lewis and Arthur Wells, brothers, told police they engineered plans by which they took the baby from her crib on the evening of March 23 and kept her until $2,[illegible] ransom was paid. Deputy Charles Taylor found in the negroes' home $[illegible].

Despite the negroes' explanation, police are holding Frank Baskett, a former policeman and Mrs. Annie Thomason, both of whom deny any connection with the abduction.

GILL SUCCEEDS CAREY AS SECRETARY OF ZONING BOARD

H. LeRoy Gill has been appointed clerk to the corporation counsel and secretary of the city zoning board, succeeding Eugene B. Carey, who had held the position for several years, having been appointed by the late Mayor Morris Block.

A Card Party.

The Ladies' Auxiliary Ahavath Israel will hold a card party Monday evening, April 11, at 8 o'clock at the Hebrew School. There will be refreshments will be served and prizes awarded. The public is cordially invited.

Television by Wires and Radio Accomplished

New Electrical Marvel Accomplished When Secretary Hoover in Washington Talks With New York City Gathering Who See as They Hear Him.

New York, April 8 (Special).—Television over telephone circuits and by radio is the latest accomplishment of the American Telephone and Telegraph Company. Operation of wire and radio systems for television was demonstrated Thursday afternoon in Bell Telephone Laboratories where they had been developed. Transmission was from Washington by wire and by radio from 3XN, the experimental radio station of Bell Telephone Laboratories, located at Whippany, New Jersey. Reception was in the auditorium of Bell Telephone Laboratories at 463 West street, New York.

Formal demonstration of an operative system for television was given to members of the press and executives of the American Telephone and Telegraph Company and Bell Telephone Laboratories in connection with a telephone conversation between Secretary Hoover at Washington and President Walter S. Gifford at New York. The television apparatus, which Mr. Gifford used, permitted him to see as well as to hear Secretary Hoover, whose facial expressions as he took part in the telephone conversation were visible with distinctness. Following a short conversation Mr. Gifford asked Secretary Hoover to speak to the guests assembled with him at New York. Connections were then established with a larger form of television equipment which permitted all the assembled guests to view, on a screen on the stage of the auditorium, the face and expressions of Secretary Hoover as he talked.

Visible As He Talked.

In the receiving apparatus for television there was a small rectangular opening, through which Mr. Gifford viewed Secretary Hoover whose facial expressions were visible with distinctness. Following a short conversation, Mr. Hoover addressed Mr. Gifford and the guests who were assembled with him. Switches were thrown to connect with a large screen set up before the guests on the stage of the auditorium and to connect the telephone circuit with a loud-speaking receiver. Mr. Hoover's face as he talked was thus made visible to the entire audience who received his words from the loud-speaking receiver.

Following this opening conversation the various guests at New York were put into connection for individual communication by telephone and television with the guests at Washington. Since receiving equipment was installed only at the New York terminal of the circuit those speaking at Washington did not see the persons at New York with whom they conversed although those at Washington were plainly visible from the New York end.

Sensitive Apparatus Required.

Problems of operating at the enormous speeds necessary to send, detail by detail, an entire scene in less than a fifteenth of a second required careful researches, the development of original apparatus and the construction of the largest photo-electric cells ever built. Because of the high speeds there were required not only light-sensitive and light-active apparatus of extreme sensitivity and refinement, and enormous amplification of the feeble electric current, but also an extraordinarily accurate system of synchronization. By this synchronizing apparatus the successive details of the scene are reproduced before an observer in about an eighteenth of a second with orderly arrangement and with an exactness of synchronization of about one hundred-thousandth of a second.

In one form of the receiving apparatus the observer looks through a rectangular aperture, about two inches by two and one-half, and through this he sees the scene which is viewed by the distant transmitting apparatus. In another form of receiving apparatus which was developed for observation by an audience, instead of a single person the observers look at a glass screen on which is reproduced instant by instant what is taking place before the distant transmitting apparatus.

JOYCE HAWLEY TRYING TO SAVE EARL CARROLL

Chicago, April 8 (AP).—The Chicago Journal said today it had learned from an authoritative source that Joyce Hawley, the bathtub girl is in seclusion in New York and plans to attempt to see Attorney-General Sargent and even President Coolidge in an attempt to save Earl Carroll theatrical producer from a prison term.

FOUR YEAR OLD BOY KNOCKED DOWN BY AUTO THURSDAY.

Michael Schupp of [illegible] second avenue reported to the police that Thursday afternoon at 5:20 o'clock while driving through Hasbrouck street, a boy [illegible], 4 years old, of 50 Hasbrouck street ran from the sidewalk directly in front of his car. The boy was struck by the bumper and knocked down but apparently escaped uninjured.

Forging Ahead "SALADA" TEA

is winning more friends every day.

SAM BERNSTEIN & CO.

ON WALL ST. UPTOWN. KINGSTON, N. Y.

SPRING SUITS

$25.00

Two pr. Trousers

New Spring Suits, swell stylish models, all wool fabrics. Patterns that will please, Tailoring that will make them set well and keep their shape.

2 prs. of trousers.

FOR $29.75

These new Spring Suits excel in fineness of fabric and color choice, smartness of style and vastness of value.

SILVERSTRYPE SUITS $37.50

SILVERSTRYPE is A beautiful worsted. Blue, brown or grey, all with a neat pin stripe. Plain blue serge, or plain blue wide weave worsted. Woven of the best virgin wool. Australian yarn. It is sunproof and moth-proof. Perspiration proof Mohair linings. Real Irish linen foundations. Sag proof pockets. THE UNIVERSAL SUIT for Carefully Dressed Men

MEN'S OXFORDS $4.98

Shoes or Oxfords to complete your outfit. Black and tans in the new modified balloon toes.

UNDERWEAR

Shirts or Drawers Union Suits

Showing a full and complete line of shirts and drawers and union suits. All standard makes including Chalmers, Hanes, Topkis and Scalpax.

50c to $3.00

SHIRTS 98c to $2.98

A Spring call for light colored shirts. We have them in neckband or collar attached.

FOR THE BOYS

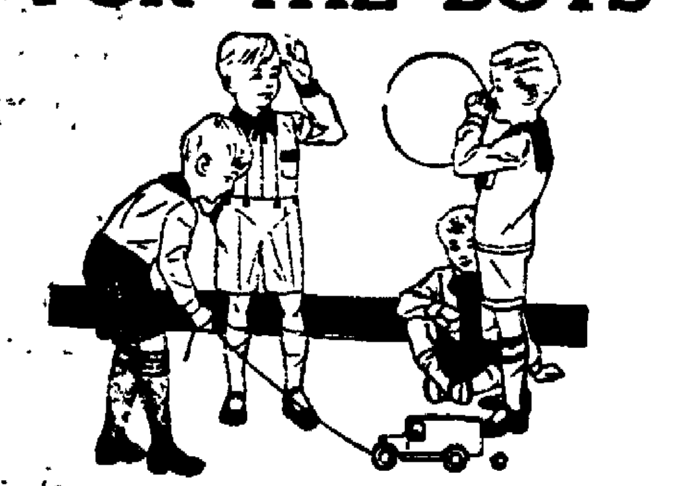

WASH SUITS $1.50, $1.98, $2.98

"Robin Hood" Wash Suits for Boys. Every suit in stock a new one. Sizes 2½ to 8 years.

EASTER SUITS $7.98

A four-piece Suit for boys. Stylish model, durable fabrics, well made.

EASTER SUITS $9.98

All wool fabrics. Two pair of knickers, single or double breasted models, spring's newest fabrics.

EASTER SUITS $11.75

These new browns and tans. Single breasted with vest, two pairs of golf knickers.

EASTER SUITS $14.75

Featuring the newest type of Boys' Suits, smart fitting coats (mainly 2 button). Fabrics and tailoring that will be appreciated.

SAM BERNSTEIN & CO.

Wiltwyck Chapter Hears Address

Interesting Talk on Civil Life of Governor George Clinton Delivered by Hon. Augustus H. Van Buren.

The April meeting of Wiltwyck Chapter, D. A. R., was held at the Chapter House on Thursday afternoon, Mrs. McCommons, vice-regent, presiding in the absence from town of the regent, Mrs. T. D. Lewis.

Mary Deyo, Sr., asked for a transfer from the chapter to become a member at large, and thus be able to become a charter member of a new D. A. R. Chapter being formed at Fort Lauderdale, Fla., entirely of northern women.

In the absence of Mrs. Van Ingen, Mrs. Boerker reported for the Americanization committee. She attended the recent naturalization court at which fourteen persons were admitted to citizenship, eight were carried over to the June term of court and one was denied citizenship. Of the number admitted five were women and were reported as being very intelligent appearing.

In addition to the address of the afternoon, three of the lads from St. John's choir, Masters Arthur and Robert Hasenbush and Reginald Deyo, sang admirably "My Days Have Been So Wondrous Free," by Francis Hopkinson, and for an encore, "Old Black Joe."

In introducing the Hon. Augustus H. Van Buren, the speaker for the afternoon, Mrs. McCommons presented him as "Historian, orator, man of public affairs," to listen to whom would be a privilege for all present.

Mr. Van Buren's subject was "Governor Clinton," and in opening his subject, Mr. Van Buren said that while much was known of Governor George Clinton's military life, so far as he knew, little was known about his civil life. For two years, Mr. Van Buren said he had been gathering material for the address he was to give, and while the historic facts were matters of record, the conclusions were his own, and for that reason he accorded to his hearers the privilege of drawing their own conclusions.

Mr. Van Buren was accorded the heartiest appreciation and a vote of thanks for his able and informing address after which a social hour was enjoyed, Mrs. George Burgevin and Mrs. Ralph Wheeler being the hostesses.

WEST SHOKAN.

West Shokan, April 7.—Mr. and Mrs. Charles Lauren and Irving Hesley spent Sunday, March 27, with Mr. and Mrs. Lauren Boice at Saugerties.

Martin Every and Elwyn Davis spent a few days at Schenectady the past week.

Mr. and Mrs. Sylvester Jones have returned to their home after spending the winter at Allaben.

Mr. and Mrs. Richard Bruckner of the Spillway spent Saturday and Sunday with her aunt, Mrs. S. Jones.

Mr. and Mrs. George Bishop, Chores Hesley and Mrs. V. Merrihew attended the funeral of their aunt at Gloversville.

Mr. and Mrs. Floyd Merrihew of Ashokan spent Sunday evening with Mr. and Mrs. Charles Hesley.

Mr. and Mrs. Ray Snyder, Mr. and Mrs. George Bishop and Mrs. Nelson Merrihew called at Charles Hesley's Sunday afternoon.

Lauren Hesley spent Friday afternoon in Kingston.

Charles, Lauren Hesley and John Jordan made a business trip to Glenford Saturday.

Mr. and Mrs. Russel have returned to their summer home after spending two months in New York city.

Making the Best of Work

Do not look upon your work as a dull duty. If you choose you can make it interesting. Throw your heart into it, master its meaning, trace out the causes and previous history, consider it in all its bearings. You will get to love your work and if you do it with delight you will do it with ease. —Lord Avebury.

BEAUTY SHOPPE.

MARCEL WAVING AND BEAUTY CULTURE.

Now open for business from 9 a. m. to 6 p. m. Open Evenings by Appointment.

Phone 759-M. 42 Furnace St.

Mrs. J. Richards

COAL!

Ingalls & Bouton COAL CO. INC.

APRIL PRICES

Delivered Into Bins.

Egg......	$13.50 per ton
Stove.....	$14.25 per ton
Chestnut...	$13.50 per ton
Pea......	$11.25 per ton

503 WILBUR AVE.

Telephone 404.

MAILLARD'S

Sans Rival Chocolates $1.50 the pound

FOR you who prefer nuts, fruits and hard centers in your chocolates—here is real delight. The famous old house of Maillard has produced for you a delectable assortment, "Sans Rival" which is truly without rival.

Each confection is a delicious surprise. And each is marked with its own particular symbol so that you may identify your favorites. You will agree with all candy connoisseurs that they are wonderfully good.

At good stores

Maillard's Chocolates

MARLBOROUGH

Marlborough, April 7.—Miss Stach, a trained nurse of Newburgh, was the guest of Mrs. P. J. F. Gallagher on Sunday.

Rudolph C. Able, superintendent of the Selko Electric Co., his family and several of the men working under the direction of Mr. Able, spent the week end at Brooklyn.

Mr. and Mrs. Howard Lynch and son, Poyer, of Brooklyn spent the week end at the home of Mr. and Mrs. P. W. Garmany.

Mr. and Mrs. William Bamberger and sons, Harry, Wilbur, Donald, Kenneth and Billy, and Mr. and Mrs. George Foley and son, Milton, and daughter, Agnes, and William Baume and Harry Kelly of New York city spent Sunday at the home of D. J. Hannigan.

Elizabeth Schramm is recovering from the mumps.

Because the Rev. and Mrs. George E. Montross, pastor of the Methodist Church were attending the annual conference in New York city, there were no Sunday services.

On Monday evening the village stores that have been closing at 6 during the winter, remain open until later in the evening. The later closing will continue through the summer months.

Men from this town recently called to Kingston to serve as jurors were: W. H. Lyons, Edward McCarthy, Harry Lawton and W. S. Purdy.

Word has been received by relatives here that Dr. and Mrs. John B. Reisner, missionaries in China, are safe in Shanghai. Mrs. Reisner and children were taken from Nanking first when the Chinese troops engaged near the city. Dr. Reisner stayed at his post as long as possible and finally left with others only when under fire. Dr. Reisner is the dean of the College of Forestry of Nanking University and has greatly increased its scope of activity.

The fashion show given by the Ladies' Aid Society of the Marlborough Presbyterian Church was a great success. Approximately $70 was cleared for the benefit of the church.

Mr. and Mrs. Harry Lockwood of Athens, spent Sunday with Mrs. Lockwood's father, F. S. Vredenburgh, on DuBois street.

The Garden Club held its first meeting of the season at the home of Mrs. Cluett Schantz on Wednesday afternoon. This was the first meeting of 1927.

Officers and teachers of the Presbyterian Sunday school met at the manse Tuesday afternoon. At the meeting it was voted to reorganize the primary departments. Mrs. E. C. Dawes and Miss M. Quimby will be in charge. Classes will be held Sunday mornings in the Sunday school room. The Junior and senior departments will meet in the auditorium of the church. Mrs. E. C. Quimby, superintendent, will be in charge. It was planned to have delegates attend Sunday school conferences to be held early in the summer.

Miss Helen Walsh and brother, Charles, spent the week end with their uncle, Sergeant M. Walsh, of New York city.

Court Santa Maria, Catholic Daughters of America, will hold a dance in St. Mary's Hall, Wednesday evening, April 20, for the benefit of the church. Music will be furnished by the Imperial Orchestra of Newburgh. Tickets may be purchased from any member of the organization.

Miss Mary Burbury, a nurse of the Thrall Hospital, Middletown, spent several days at her home here the past week.

Mr. and Mrs. Peter [illegible] and family of Newburgh visited Mrs. Alonzo [illegible] the past week.

Mr. and Mrs. Henry [illegible] and Mr. and Mrs. John [illegible] attended the M. E. Conference in New York city on Sunday.

Mrs. Allen DeWitt is ill at her home with bronchitis.

Mrs. Stephen [illegible] is recovering from an illness with bronchitis and asthma. Dr. Carr of Newburgh is in charge.

Homer Fowler and family of [illegible] spent Sunday with Mr. Fowler's brother, F. S. Fowler, on Orange street.

Mrs. W. H. [illegible] of Jersey City Heights has been spending a week with her sister, Mrs. William Wright, on West street.

Miss Helen Carpenter of [illegible], N. J., and Miss Dorothea [illegible] of Kingston spent Sunday with Mrs. James Carpenter.

Stephen [illegible] of Marlborough has been made station agent at the West Shore station in place of Frank Snyder, who is ill.

Frank Co[illegible] of Beacon spent Saturday with James Sherwer, Jr., on West street.

Mrs. George [illegible], who was operated upon in St. Luke's Hospital in Newburgh on Thursday is reported doing well.

Miss Lillian [illegible] was operated upon for appendicitis in St. Luke's Hospital, Newburgh, Saturday.

Mr. and Mrs. William Wright attended the M. E. Conference in New York city Sunday.

Mrs. Amelia Scott and son have moved from the village to Frank Craft's house on Mt. Rose.

Leighton Craft, who has been ill with intestinal grip is able to be out again.

Seven new members received the third degree in the local lodge, I. O. O. F., on Wednesday night.

Mrs. E. F. [illegible], who has been ill, is recovering slowly now.

Mrs. [illegible] Quick of Poughkeepsie spent a week with her mother, Mrs. W. L. Quick on the North Road.

Henry [illegible] has sold his fruit farm on the Lattintown road to New York city people.

Evelyn Knapp, six year daughter of Mr. and Mrs. Andrew Knapp is ill with bronchial trouble.

Mr. and Mrs. Frank Merritt and daughter have moved to Newburgh.

Miss Nonie [illegible] of Poughkeepsie spent a few days with her parents, Mr. and Mrs. Crawford [illegible].

Herbert Schoonmaker of Saugerties and Oliver Davis spent Sunday with Mr. and Mrs. Raymond Schoonmaker on Orange street.

Mrs. A. [illegible] Barley and son are visiting friends in Plattekill.

Ambition and Experience

At twenty our ambition is to conquer the world; at forty it is to find a way to get the car paid for.

I just had a treat!

More than 11,000,000 people daily prefer Kellogg's Corn Flakes for wonderful flavor and crispness!

And Kellogg's are fine for you—always easy to digest. Serve them for breakfast, lunch or dinner. With milk or cream—and add fresh or canned fruits or honey. Order them in cafeterias, hotels, dining-cars. At grocers.

Made by Kellogg in Battle Creek. Oven-fresh in the inner-sealed red-and-green package. Imitations cannot equal such wonder-flavor. Demand the genuine!

Kellogg's CORN FLAKES

"VALUES THEY TALK ABOUT"

Poughkeepsie. Kingston. Newburgh. Schenectady.

NEW! JUST ARRIVED

New Colors
—the most appealing you have ever seen!

New Fabrics
—the most pleasing that are loomed!

New Models
—a new achievement in designing talent!

New Values
—more in satisfaction, pride and service than you ever experienced!

WE'RE SPEAKING OF OUR NEW

Spring Coats Suits, Dresses and Skirts

FOR WOMEN, MISSES, CHILDREN AND STYLISH STOUTS.

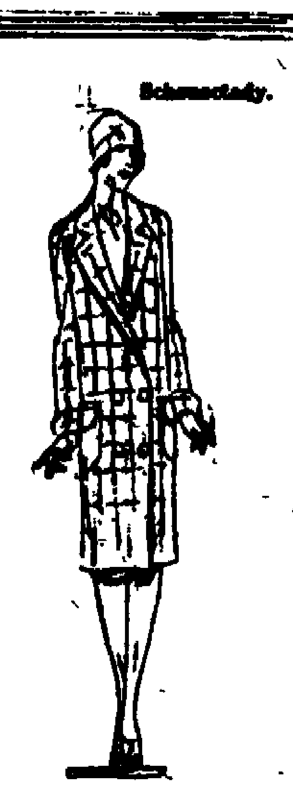

EXTRA SPECIALS for SATURDAY

2,000 New Coats, Suits and Dresses

(Sizes 14 to 54½)

$9.95
$14.95
$25.00

(Values to $40.00)

CHILDREN'S COATS

Sizes 12 to 20

$4.95 - $14.95

NEW YORK SAMPLE SHOPS

"Leaders of Fashion."

296 Wall Street. Open Evenings by Appointment.

"SEE OUR PRICE [illegible]"

Saturday a Big Day for Easter Apparel Preparations

TOILET ARTICLES

50c Daggett & Ramsdell Cold Cream, jar for 38c
25c Cuticura Talcum for 18c
25c Mum for 18c
30c Listerine for 23c
35c Pond's Vanishing Cream (jar) for 26c
50c Hind's Honey and Almond Lotion for 38c

BEAUTIFUL NEW SILK SCARFS

Styles that usually sell for $2.50 and $2.97, all new colors.

FOR SATURDAY

$1.98

CAKE SALE HERE SATURDAY

Under Auspices of English Lutheran Church Circle No. 2

EVERYTHING for EVERYBODY

ROSE-GORMAN-ROSE

KINGSTON'S LEADING STORE

DRAPERY SPECIAL

$1.59 RUFFLED CURTAINS

White or Cream, fine marquisette, 30 in. wide, 2¼ yds. long, for pr.

$1.00

Rayon and Silk UNDIES

Vests, Bloomers, Step-ins, New Colorings.

$1.00 to $7.50

You'll Want Good Shoes for Easter

GOOD SHOES FOR THE KIDDIES

Buster Brown, Dr. Posner's, Bonnie Laddie and Many Other Sturdy Styles.

Children's Shoes

MISSES' Rose Blush Oxford, lizard trim. Price $3.50

BOYS' Tan Russia Oxford, Buster Brown. Price $4.00

MISSES' Patent Colt Pump, one strap. Price $3.00

MISSES' Tan Russia Oxford, Buster Brown. Price $3.50

MISSES' Smoke Elk Sport Oxford, Duplex soles. Price $3.50

Ladies' Shoes

WOMEN'S Patent Colt Pump, paisley trim, spike heel. Price $6.00

WOMEN'S Parchment Oxford, Cuban and military heel. Special $4.95

WOMEN'S Shell Grey Pump, one strap, Cuban heel. Price $7.00

WOMEN'S Foot Saver Pumps and Oxfords, style and comfort combined. Try them and be convinced. Price $10.00

ASK ME ANOTHER?

THIRTY-THREE BOYS AND GIRLS RECEIVED GIFTS LAST SATURDAY FOR THEIR REPLIES TO OUR LIST OF QUESTIONS.

TRY THESE OUT TONIGHT.

1.—How many square feet on the first floor of R-G-R'S Store?
2.—Who was President of the United States when the Clermont sailed up the Hudson?
3.—What Big Kingston Store is located on the north line of the Old Dutch Stockade?
4.—What Englishman was active in the settlement of the Old Dutch Village of Wiltwyck?
5.—What is the most expensive merchandise shown in the R-G-R show windows this week?

WRITE OUT YOUR ANSWERS AND BRING THEM INTO THE R-G-R SHOE DEPARTMENT.

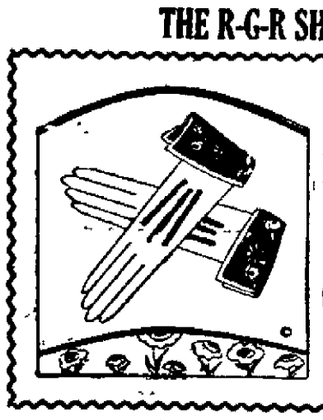

EASTER GLOVES

Kid Gloves $2.97, $3.50, $3.97

Chamoisuede Gloves ..... 59c, 79c, $1.00 to $1.97

THAT EASTER HAT

You Have Been Looking for Is Here, Madame and Mademoiselle

Every new mode that Paris and New York decree shall be worn—a truly wondrous variety—including a very special hat, a personalized hat, an individual hat for every type of feminine loveliness. They are arranged in four special groupings, and really one would have to travel a long ways to find so much hat loveliness at the prices marked on the tickets.

Group 1	$5.00	Group 3	$10.00
Group 2	$7.50	Group 4	$12.00

CHILDREN'S HATS ..... $1.98 to $5.00

SPECIAL LADIES' HATS—BIG VALUE $2.98

HOSIERY That's Right in Quality

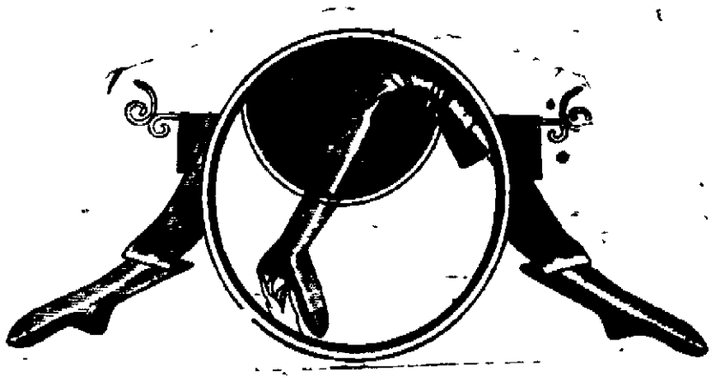

PURE SILK HOSE, medium weight, "Gordon Brand" silk from toe to top of hem, GUN METAL, IRIS MAUVE, MOONLIGHT, PIPING ROCK, PARCHMENT, NUDE, WHITE, EVENGLOW, GRAIN, PEARL BLUSH, ATMOSPHERE. Regular $2.50. SPECIAL $1.95

BLACK BOTTOM SILK HOSE, reinforced sole, medium and chiffon weight, SAWDUST, SHELL GRAY, BLUE FOX, FRENCH NUDE, EVENGLOW, GUN METAL, ROSE TAUPE, Black sole and heel .. $1.35

PURE SILK HOSE, full fashioned, silk to hem, slipper or square heel, Kayser, Gordon, Corticelli and Phoenix brands, black, white and all the wanted shades $1.95

MISSES' SPORT HOSE, new novelty plaids and stripes 75c

BOYS' SPORT HOSE, plain and novelty leg, and novelty cuff tops 59c

READY FOR THE EASTER PARADE

More Real Compliments Have Come to R-G-R for its splendid Showing of

Coats and Dresses

This Year Than Ever in Our History.

OUR SHOWING IS REALLY EXCEPTIONAL

NEW EASTER COATS, dress and sport numbers, in twills, satins, failles, poiret twill, cord tweed, novelty mixtures and plaids. We also are showing the Craigleigh Coats, a pure wool garment of knitted weave, wonderful wearing, fine fitting, full sizes in a range of colors and gray. Sizes 16 to 20, 36 to 50. Price Range

Sport Coats... $16.97 to $65.00

Dress Coats... $19.97 to $79.00

CHILDREN'S SPRING TOPCOATS, 2 to 6 and 7 to 14 in tweeds, novelty mixtures and solid colors, well lined, neat fitting garments. Price

2 to 6..... $5.97 to $13.97

7 to 14..... $9.97 to $19.97

FUR NECK SCARFS, in fox, pointed and plain, wolf, opossum, Kolinsky squirrel and American sable.

Price..... $5.97 to $50.00

CHARMING EASTER FROCKS

NEW EASTER FROCKS in georgette, prints, veiled with georgette, printed georgette, crepe de chine and satin, one, two and three piece effects, colors monkey skin, sand, rose beige, black and white, solid black, navy, new blue and green, dresses for street, afternoon and sport wear. Sizes 16 to 20, 36 to 50 and stouts.

Price Range...$10.97, $16.97, $25, $39.97, $45.00

For MEN and BOYS

Boys' Suits

$6.98

$8.98

$10.98

$16.50

MEN'S BROADCLOTH SHIRTS

Made of fine quality guaranteed fast color broadcloth, neck band and with collar attached. Colors are blue, tan, gray and white, all sizes 14 to 17.

Price $2.00

MEN'S EASTER NECKWEAR

Men's Silk Four-in-Hand Ties, beautiful new patterns just arrived for Easter. Every one worth 75c to $1.00. Special Easter Sale Tomorrow

2 for $1.00

MEN'S "HOLEPROOF" SOX

New fancy plaids and stripes for spring wear, silk and fibre mixed. Size 9½ to 11½.

Price 50c and 75c

IN THE BUSY BASEMENT

RUBBER HOSE, for garden or car washing, ⅝ inch, 3 ply, moulded, fully guaranteed, complete with couplings.

25 FT. LENGTHS $3.98
50 FT. LENGTHS $7.89

SPRINKLING CANS or Auto Radiator Fillers, galvanized.

Sizes 4 qt. 69c
6 qt. 75c
8 qt. 85c
10 qt. 95c
12 qt. $1.15

HOSE NOZZLES, all brass, adjustable spray or stream 79c

ROLLER SKATES, Ball Bearing.

CHAIR SEATS, leatherette, cushioned, dipped seats, no tacking, color black or tan, sizes 13, 14 and 15 inch 95c

Leather Hand Bags

A wonderful showing of pouch bags, seal skin, calf, pin seal, lizard, alligator and goat, black and all the wanted colors, fitted with change purse and mirror, in various style and sizes.

$3.50 to $7.98

Leather Hand Bags at $2.95

Pouch style, plain and novelty leathers, moire lining, center purse for change, and mirror, leather and calf skin, cowhide, snake, alligator and lizard, black and colors $2.95

FLAT STYLE OR ENVELOPE BAG, back strap handle, fitted with mirror and change purse in all leathers, black and colors $2.95

CANDY SPECIALS Saturday Only

25c Jelly Patties ..... 19c lb.
29c Chocolate Drops ..... 19c lb.
29c Coconut Bon Bons ..... 19c lb.
29c Fruit Marmalade ..... 19c lb.
25c Peanut Butter Kisses ..... 19c lb.
Hershey Kisses, foil wrapped ..... 44c lb.
59c Assorted Chocolates ..... 49c lb.

BOXED CHOCOLATES, pound assorted 39c
Limit two boxes to one person.

$1.00 Boxed Chocolates 79c
$1.50 Boxed Chocolates, covered fruits and nuts $1.00
29c Crystalized Cream 19c

COTTON GOODS SPECIALS

$1.59 BLEACHED SHEET, size 81x90, seamless, bleached deep hem. SATURUDAY ONLY $1.17

49c PEQUOT PILLOW CASE, size 45x36, bleached, deep hem. SATURUDAY ONLY 39c

REMNANTS OF DRESS GOODS. Former prices up to $1.00 a yard, cut in lengths of 2½, 2¾ and 3 yds. 36 in. wide. A length 98c

19c PERCALE, 36 inches, medium and light ground, black and colored figures. SATURDAY ONLY 14c

25c TURKISH TOWEL, novelty stripes, hemmed ends 6 for $1.00. ..... 18c

$2.50 KRINKLE BED SPREAD, cream color with rose, blue or gold stripes. Size 80x105 ..... $1.98

APRON GINGHAM SPECIAL, fast color 12½c

Kingston Daily Freeman.

TERMS.

Per Annum in Advance by Carrier, .. $7.50
Eighteen Cents Per Week.
Per Annum by Mail..... $5.00

Entered as Second Class Matter at the Post Office at Kingston, N. Y.

Published by Freeman Publishing Company, Freeman Square, Kingston, N. Y. Jay E. Klock, President; A. W. Hoffman, Vice President, Alfred DuFlon, Secretary, Harry DuBois Frey, Treasurer. Address, Freeman Square, Kingston, N. Y.

Member of The Associated Press
Member American Newspaper Publishers' Association.
Member Audit Bureau of Circulations
Member New York State Publishers' Association
Member New York Associated Dailies
Official Paper of Kingston City.
Official Paper of Ulster County

Please address all communications and make all money orders and checks payable to Freeman Publishing Company, Freeman Square.

Telephone Calls.

New York Telephone—Main Office, Downtown, 2200. Uptown Office, 832

KINGSTON, N. Y., APRIL 8, 1927

It is argued that we no longer have need of the expressions, "bird's eye view" and "as the crow flies," now that we have the "aerial view" and aviators can fly as straight as crows, but somehow the old phrases have a picturesqueness that the logical new ones seem to lack.

Characteristic Yankee modesty is displayed by the Boston Post when it says that "New England furnished fully 75 per cent of the original cash which built up this country (the United States) and 75 per cent of the brains to run it." Obviously this concedes to the Middle Atlantic, the Southern and the Western States contributions of less than 10 per cent each.

The multiplying iconoclasts are not only attacking organized religion and conventional morality but are challenging democracy—and this latter to such an extent that even American college boys have taken to debating whether democracy has proved a "failure." Liberals the world over are said to be more or less dismayed by the strength of the attack, but it may well be doubted whether any amount of tumult and shouting can permanently injure a great political principle.

FEAR OF WOMAN VOTE.

The English public is divided on the question as to whether women should be allowed to vote at 21 or at 30, as at present, representatives of the negative holding that "young women of 21 know nothing at all of politics or of what is good for the country." We may suspect that most young Englishmen of that age are not very well informed either, and incline toward the opinion that if English women can be allowed to vote at 30 they might as well be permitted to begin the business nine years earlier so that at 30 they may contribute a larger percentage of intelligent voting than is done by the present women voters. But what conservative Englishmen are said to fear most is that the enfranchisement of five million more women would cause the woman vote to outnumber the male vote, thus giving women the power to control legislation and the destinies of the empire.

So far as legislation in general is concerned there is nothing to fear, for usually women divide on questions about as equally as men. But probably it is feared that the majority of women might carry Great Britain for prohibition, and there is basis for this. American women were not given the ballot until after the Eighteenth Amendment was adopted, but their influence was powerfully exercised and they are now its main support. The W. C. T. U. proudly attributes prohibition to the efforts of their sex, and there is plentiful basis for the assertion that our women "as a whole are either actively or passively for prohibition", while the great majority of men are against it, and that the former are determined to control the latter in this particular. No doubt the English male world has duly taken note of the American situation.

WHITE HOUSE FAMILIES.

Recently there appeared a book written by or for a negro who was a waiter in the White House when Mr. Roosevelt was President, giving conversations between the free-spoken servitor and his distinguished employer and comments of the latter on events that particularly interested him, such as the luncheon to Booker T. Washington of which the waiter disapproved. Now there is extensive announcement of "The Secrets of the White House" by Elizabeth Jaffray, who was housekeeper for four Presidents. Such books readily find publishers, irrespective of their literary merit, because they are sure to find many readers, a large public giving evidence of an insatiable curiosity about the personality of celebrated men or women.

The reviews of the "Secrets" indicate that the revelations are not concerned with matters of much importance and that therefore the writer will not give serious offense in any quarter. There is, however, a more or less disappointing retention of little incidents without indiscreet comment, such as the one making a point of President Coolidge's inability to understand why "such an awful lot of ham" was necessary for a certain big State dinner—an account indirectly emphasizing one of the President's characteristics which the public so often has been invited to admire. The curious will be interested to learn from Mrs. Jaffray that of her four Presidents "Taft was the best-natured, Wilson the kindest, Harding the best dressed, while Coolidge saves the most money," and that of the five Presidents' wives she saw at close range "Mrs Taft was the tiniest, the first Mrs. Wilson the most motherly, the second Mrs. Wilson the most affectionate, Mrs Harding had the loveliest clothes, and Mrs Coolidge seems the happiest."

THAT BODY OF YOURS

By

James W. Barton, M.D.

(Registered in accordance with the Copyright Act.)

VALUE OF THE X-RAY MEAL.

A patient suffering with "indigestion" called upon a physician one day, and complained of inability to eat solid food.

He looked fairly well, had not lost any weight, but suffered great distress if he took any food other than milk.

Ordinary baking soda gave him relief.

The doctor thinking of ulcer of the stomach asked him if the pain came at a definite time after each meal. The patient said that some time previously it had acted that way, but not so regularly at present. He was given some alkaline medicine and told to return later.

On his return he gave the same history as before, that is that he could take nothing but liquids.

He asked the physician as to the advisability of an X ray examination with the Barium meal.

The doctor said that in most of his stomach cases he would like the aid of the X ray examination, but hesitated to put the patient to the expense thereof. However as it often decided doubtful cases it would be well expended money in this case.

The X ray examination was made, and ten hours after the food was taken, it showed that ninety per cent of it was still in the stomach, whereas it should have been all out of the stomach in six hours or less.

This was conclusive evidence that there was an obstruction between stomach and intestine.

The operation showed that an ulcer of the stomach had existed some time previously and the contraction of the scar tissue in healing had partially closed the opening from stomach to intestine.

This is why milk or other liquids were able to go from the stomach to the intestine, but coarser or thicker foods could not do so.

A new opening from the stomach to the intestine was made, and the patient a few weeks afterwards was on the ordinary diet of a normal individual.

What is my point?

That the money spent on visits to the doctor's office and for medicine, the misery, and the loss of time, may often be avoided by the expenditure of Twenty to Thirty Dollars for a barium meal examination. This examination is not always necessary of course, because your physician has many symptoms to guide him, but by all means have the X ray examination if your physician so advises. It may save you money in the long run, aside from the pain and discomfort.

TWENTY AND TEN YEARS AGO.

April 8, 1907—Yacht Kingston resumed regular trips between Rondout and Poughkeepsie.

Elmer J. Van Tassell and Percy S. Haines of this city members of graduating class of Albany College of Pharmacy.

Death of Annie Fox, aged 58 years.

April 8, 1917—Easter Sunday passed quietly here with special services in city churches.

Floyd Howard and Miss Helen Livingston married.

Ralph H. Stewart of Bridgeport, Conn., and Miss Jennie B. Gue of this city married.

Harry Smith and Miss Grace Lewis, both of Kingston, married at Saugerties.

Thomas V. Joseph and Miss Olive Sickler married.

Oscar Snyder and Miss Loretta Swart married at Saugerties.

Miss Elizabeth Kipper and Oliver Clayton married at Saugerties.

Leroy Van Tassel and Miss Ella Mower married at Saugerties.

William Wolven of Paterson, N. J., and Miss Martina Becker married at Saugerties.

Timothy Hoben and Miss Jane Elizabeth Farrell married at Rosendale.

Official hygienists of Newark, N. J., are ingenious souls, says the Baltimore Sun. The health department issues a bulletin—and it is intended as a warning—to the effect that the lip-sticking of lips creates a surface to which germs adhere, and that one who kisses will acquire odd germs. Perhaps this may deter Newark's young gentlemen; but other swains, no doubt, will immediately elevate kissing from a pleasure to a duty. Does it not remove from the lips of one's beloved the vamp bugs, smooch bugs, or whatever they are that threaten her?

Measure of Character

A man's character is not measured by what he does in extraordinary situations but by his everyday conduct.

LOOK AND LEARN.

By A. C. Gordon.

1. What is the present capital of Russia?
2. What religion inspired Japanese art?
3. What discovery of the last 25 years has been credited by some as being of the greatest value to mankind?
4. What animal is widely known on account of the offensive odor of a fluid which it ejects when frightened or disturbed?
5. What country produces nearly half the steel of the world?

Answers to Yesterday's Questions.

1. The smallest political division of a county or a city.
2. From 26 to 27 miles.
3. 6,080 feet.
4. Chicago.
5. In 1609.

DAILY LESSONS IN ENGLISH.

By W. L. Gordon.

Words Often Misused: Don't say "they have got some money." Omit "got."

Often Mispronounced: Wound (injury). The ou as u in "rule" is preferred to ou as in "house."

Often Misspelled. Baptize; baptism.

Synonyms: Antipathy, aversion, distaste, hatred, hostility, repulsion, repugnance, disgust.

Word Study: "Use a word three times and it is yours." Let us increase our vocabulary by mastering one word each day. Today's word. Inconsistent; lacking coherence or agreement; discrepant; self-contradicting. "Her explanation was inconsistent."

A serious drawback to the radiophone service is that, transmitting voices partly by wire and partly by radio wave, it does not permit of privacy in conversations. While "on the air," radio talks may be picked up by anyone who is equipped to do so. Still, the progress the scientists interested in radio are making gives promise that within a comparatively brief time the present shortcomings of the service will be overcome. Unquestionably the value of the radiophone will be inestimable in business and social intercourse.

The death of Francois Turpin, discoverer of the terrible explosive melinite, illustrates a curious life cycle. M. Turpin first exercised his genius on novel toys for children, proceeded with experiments in colors, and did not turn to military explosives until middle life. Successively, he worked to promote simple happiness, artistry and destruction. Is such a life to be viewed as symbolic of the march of civilization?

The year's classic retort is the one made by a Kansas editor to a small politician who accused the journalist of lying about him. "I thought," replied the editor, "it was more charitable than telling the truth."

Statistics issued by a transcontinental railroad show the average meal served in its diners costs the customer 98 cents and the company $1.21. Only the large number served makes it a paying proposition.

Progress on Farms

Improvements in the standard of living on American farms is rapidly bringing all the comforts of city life to the country, according to the Peru Tribune. More than 32 per cent of the nation's farm homes, or a total of 2,040,604, have running water for cooking, washing and other household purposes. Thirty-eight per cent of the farm women of America have abandoned the slavery of the washboard in favor of washing machines. Old-fashioned flatirons are giving place to modern self-heating irons, many of them operated by electricity, with which thousands of rural residences are equipped. More than 65 per cent of the nation's farm families have musical instruments. Twenty per cent of Uncle Sam's farmhouses have hardwood floors, while 58 per cent boast of kitchen cabinets. Traditional drudgery of the farmer's wife is being banished by growing use of labor-saving devices. There are 2,500,000 gas engines in operation daily on American farms, furnishing power for pumping water, sawing wood, churning and cream separating.

In the "good old days" it was customary for newspapers to accept and print any or all advertising offered for publication without any investigation whatsoever as to its truth or honesty. Gradually, however, some of the more conservative publishers came to a realization that an untruthful advertisement reflected on all others appearing in the same columns, and that in order to build up public confidence it would be necessary to insist upon honesty in advertising. Finally a policy of censorship was established, under which the publisher assumed the right to investigate all "copy" offered for publication, and to reject that which was misleading. The better-business bureaus and the advertising clubs of the country concurred in this interpretation of the right and duty of the publisher. Only in rare cases was it challenged.

The blasting of a drainage ditch 1,360 feet long, 10 feet wide and 5 feet deep, paralleling the Behrman highway, recently, was an impressive demonstration of the efficiency of dynamite, expertly used, for this purpose, says the New Orleans Tribune. About 3,000 pounds were exploded as a single blast—or simultaneously scattered blast. The ditch was cut cleanly. To dig it by other methods through the swampy land filled with stumps, timber and roots, would have been a long and costlier job. Dynamite is used more and more frequently for this purpose. It is also used for clearing land and for blasting holes for planting trees. Farmers find the method efficient and economical, especially when they can do such work co-operatively, buying all necessary dynamite at once and employing an expert to set and explode it. It saves time, labor and frequently money.

Sleepy Flower

Investigators here discovered that the magnolia cannot be kept awake by means of artificial light. The investigators were surprised when the flower, set in a room flooded with electric light, closed its petals when natural darkness arrived, to open again only with the arrival of daylight.

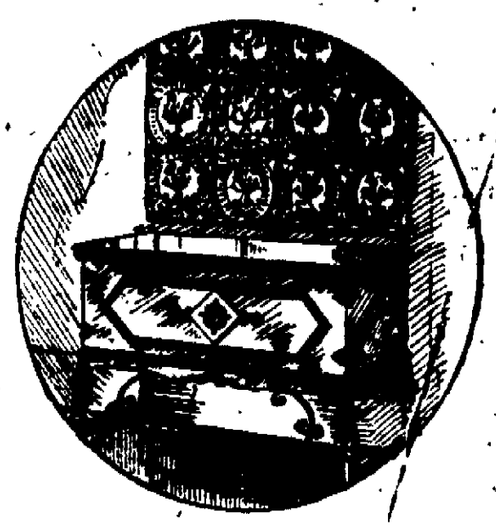

Banish the Wicked Moth and Do It *Fashionably*

There are many methods prescribed for routing the moth who comes determined to feed on your winter woolens and furs. But the strongest stave of all against his mischievous workings is the cedar chest.

You can foil the moth and do it in a beautiful, fashionable way—via a cedar chest of this year's design. For aside from their usefulness they are furnishings of extensive charm.

April Is Featured by a Special Selling of Cedar Chests

STOCK & CORDTS INC.

"High Grade But Not High Priced."

76-86 BROADWAY. TELEPHONE 198

REAL ESTATE TRANSFERS.

Deeds Recently Recorded With the County Clerk.

The following deeds have been filed in the Ulster county clerk's office:

Robert Houghtaling and wife of Port Ewen to George A. Houghtaling and wife of Tannersville, N. Y., a parcel of land on south side of road leading from Port Ewen to Eddyville, town of Esopus. Consideration $1.

Elizabeth W. Davis to Frances D. Davis, a property on northerly side of Wall street, Kingston. Consideration $1.

John J. Schoonmaker and wife to John Joseph Engel and others of Edgewater, N. J., a parcel of land in town of Shawangunk. Consideration $1.

Roosevelt Park Realty Co., Inc., to Robert McLaughlin and wife, a parcel of land on Roosevelt avenue, Roosevelt Park, Kingston. Consideration $1.

Robert M. McLaughlin and wife to George T. McCarron and wife, a parcel of land on westerly side of Roosevelt avenue, Roosevelt Park, Kingston. Consideration $1.

Wesley Palmer of Ledgewood, N. J., to Gustave Ribstein and Dora Dietschy, a tract of land in town of Marbletown. Consideration $1.

Isaac LeFevre to William W. Sutherland and wife, two parcels of land in town of New Paltz. Consideration $1.

Henry Tannebaum and wife to Rose Tannenbaum, a tract of land in town of Wawarsing. Consideration $1.

Edna M. Davis to Irene Stevens, a parcel of land on Manor avenue, Kingston. Consideration $1.

Fish Killed by Cold

We call fish cold-blooded, but they dislike extreme cold as much as a boy dislikes an icy bath. They actually die of cold; millions of tile-fish across the Atlantic were killed by chilly currents, and fish brought up by Scott's men in the Antarctic, from water with a temperature of 30 degrees, froze to death as they reached the air, where the temperature was 70 degrees colder.

The PARIS

IMPORTANT SAVINGS AT THE START OF THE SEASON.

SPRING COATS

$10.95, $14.95, $19.95 and $25.00 to $45.00

A Most Wondrous Selection. Fascinating New Fashions—the Season's Outstanding Successes—At Unusually Low Prices.

Straightline Types, Snappy Silhouettes, Sport and Dress Types in all the Spring colorings.

Soft Tweeds Bolivia for Sport Wear, And Silks, Twills And Radium For Dress Wear.

SUITS Navy Tweeds and Sports $14.95 to $25.00

Newest Spring Frocks

$7.95, $9.95, $14.95 and $24.75 to $35.00

Unusual and Stunning of this Most Wonderful Collection of the Newest Spring Dresses.

Paris Cloak and Suit Co.

Tomorrow—Saturday

Extraordinary

SPECIALS

ON OUR ENTIRE STOCK OF

Coats, Suits, Dresses and Hosiery

DRESS AND SPORT COATS..... $15.75 up to $60.00

SUITS ..... $15.00 up to $30.00

DRESSES..... $9.75 up to $29.75

BLACK SATIN COATS from..... $15.00 up

Rosenthal and Braun

LADIES' TAILORS AND FURRIERS

275 FAIR ST., KINGSTON, N. Y.

PHONE 475.

FORGOT THE WAR, SEEKS PENSION

Memory, Impaired by Wound in Civil War, Restored to Veteran.

Minneapolis, Minn.—Investigation is being made of the case of Leopold Newsalt, Owatonna, who forgot about his services in the Civil war until just a year ago, by the claim department of the federal pensions bureau.

This was the word from the office of L. A. Walsh, acting adjutant general for Minnesota, where a claim for Newsalt's back pension amounting to thousands of dollars has been in preparation.

Newsalt furnishes a type of case which has given the fictionists delight and the pension bureau comparatively little bother since the North and South fought.

Wounded after engaging in many of the most important battles of the war, Newsalt's story is that he was discharged from a Philadelphia hospital. By that time he had forgotten the Union army, the Civil war, and, in fact, the existence of Dayton, Ohio, his boyhood town, which he had left to enter the war as a member of E company of the Fourteenth United States Infantry.

Relatives Thought Him Dead.

He engaged in the building trade. Given up as lost and dead his relatives at Dayton, Ohio, mourned him. His favorite brother, Jacob, following the westward trend of the time, moved to Owatonna, Minn., where he died several years ago.

Leopold, however, lived on. A year ago last month he sat in a railroad station when some one mentioned "Dayton, Ohio." Just before, a bit of shell had been removed from his head. Perhaps this had a connection—but, anyway, the name of his home town caused Leopold to remember many things.

The Civil war came back to him with freshness. Although eighty-four years old now and with many years separating him from his days as the midget infantryman, Newsalt is reputed to remember details of the war which might have better represented versions given a half century ago when the smoke of battle hadn't blown so far away.

Traces Movements of Brother.

Tracing the movements of his brother, Leopold found him dead, but he was welcomed by his widow with whom he is now making his home at Owatonna. She is well satisfied that he has established his identity, as are other members of the family, who are assisting him in setting forth his claims for back pension.

Investigators from the pension bureau will consider his story and compare it with old war records as well as take testimony of those who have accepted him as a member of the family.

At the same time, physicians have become interested in the case, particularly, as it represents a striking case of lost memory with its recovery coming after a much longer period of years than most instances have revealed.

Meanwhile, Leopold Newsalt is living at Owatonna, glorying in the memory of his war exploits as his comrades did many years ago.

Flowers' Sex Changed Daily, It Is Discovered

New York.—Science, seeking a reason for fruitless orchards in California and Florida, has discovered "a new and astonishing type of flower behavior involving daily reversal of sex," it was announced in a report describing five years of research made public recently at the New York botanical garden.

The research was undertaken by Dr. A. B. Stout in an effort to solve the difficulties of the growers of the avocado, commonly known as the alligator pear.

He found the flowers of the avocado are divided into two main groups. In one group the flowers are male in the morning and female in the afternoon, and in the other group female in the morning and male in the afternoon.

"Discovery of these sex secrets," said the report, "makes possible new methods of 'mating,' through interplanting of types which will check the marked decrease in the yields of fruit when trees of only one variety are placed together."

Negro of Mississippi Claims Biggest Foot

Lexington, Miss.—Claim to ownership of the largest human foot is laid for Alonzo Tercell, Holmes county negro. Alonzo's foot measures 24 inches around the instep, 27 inches around at the ball of the foot, 16 inches around the ankle, and is 17 inches in length. Alonzo is a tenant on the farm of G. W. Stigler, "Big Egypt," near Cruger, and is an able worker. He comes originally from Georgia, and says that in that state he could not be shod. Dr. J. F. Williams of the Lexington Shoe hospital made his first leather shoes five years ago, and those shoes have served until now. The upper portion of one shoe requires a whole kidskin.

SAMSONVILLE.

Samsonville, April 7.—Florence Barringer spent Friday night at the home of her girl friend, Leah Shurter.

All are glad to hear that Mrs. Arthur Barringer, who is in the Benedictine Hospital, is getting along as well as can be expected.

Francis Lewis and wife, who are in Miami, are expected home in a few days.

David Palen of Palentown visited at the home of I. Barringer on Sunday.

George D. Alsdorf and wife of Walden spent the week end with Mrs. Alsdorf's grandparents, Mr. and Mrs. J. Beesmer.

Raymond Davis is helping his uncle, G. W. Davis, who is building a drive way to his new bungalow which he recently built.

H. Myers and family called at the Beesmer home on Sunday.

Irvin Barringer is spending a few days in Kingston.

Mrs. Kenneth Barley visited at the home of Mrs. Fred Haver one day last week.

Death Knells

"Customs of Mankind" says that the ringing of bells or death knells for the deceased is very ancient. Bells themselves are very old, dating back many centuries before Christ—indeed, going back even farther than the Biblical record. In ancient times bells were rung only when important people died, but with the coming of Christianity it was the custom to ring death bells "for all good Christians."

New Help For Rheumatic Sufferers

Used by Thousands

Yes, there is help for those who spend miserable days and restless nights with the pangs of rheumatism. This new treatment goes swiftly and surely to the very seat of the trouble, and thousands have found that it gives glad relief even in the most stubborn cases. Just ask your druggist for RI-AN-ZA Tablets—and take them faithfully according to directions. You'll be surprised and delighted. At all druggists.

The Most Beautiful

EASTER STYLES

You Can Find

The charm and beauty of our wonderful styles have no equal outside of the big New York Stores. And here you get

LOWEST PRICES EASIEST TERMS

Easter $9.95 Dresses

Easter $14.95 Coats Ladies' and Misses'

Easter $19.95 Topcoats

Easter $24.95 Suits Men's and Young Men's

Children's Easter Clothes—Easter Hats—Etc.

Dress Up The Family For Easter

PAY LATER

Credit with courtesy—payments to suit your own convenience.

People's Store

291-293 Wall Street, Kingston.

The ideal Lenten dish

SHREDDED WHEAT

Rich in body-building elements
Deliciously appetizing and satisfying
With milk for any meal

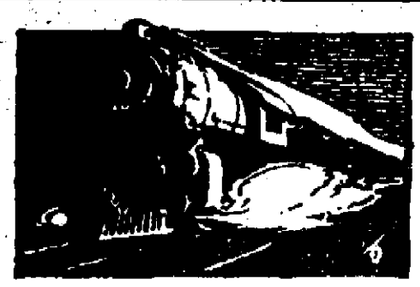

~on time!

Delays are costly. Idle men and late completion are the result of failure to receive materials on time.

With us time is as much a factor as it is on a railroad. Our service is clock-like .... regular. You can depend upon it. Our reputation is built upon giving you *what* you want, *when* you want it.

Let us talk over any work you are planning. We may have some helpful suggestions.

David Gill, Jr.

KINGSTON, N. Y.

Building Materials.

INTERNATIONAL SYSTEM LONE STAR CEMENT

Lone Star Cement is made by the Knickerbocker Portland Cement Co., Inc.

Albany, N. Y. Boston, Mass.

Subsidiary of International Cement Corporation

BAKER'S 35 NORTH FRONT ST., KINGSTON, N. Y.

THE STORE THAT SELLS EVERYTHING

SPECIAL PRICES FOR NOW

Paint, $3.00 gal. Now	$2.25
Wall Paper, 30c roll. Now	20c
Felt Base Floor Covering, 60c sq. yd. Now	39c
Rugs, 6 x 9, $10.00. Now	$6.98
White Enamel Beds, any size, $8. Now	$5.98
Bed Springs, Sagless, $7.00. Now	$4.98
Mattresses, any size, $12.00. Now	$8.98
Brooms, $1.00. Now	75c
Window Shades, any color, 60c. Now	49c
Baby Carriages, $35. Now	$24.98
Dining Room Chairs, $2.25. Now	$1.75
Kitchen Cabinets, $95. Now	$43.98
Oak Dressers, $20. Now	$14.98
Lace Curtains, $2.00. Now pair	$1.25
Ironing Boards, $6. Now	$2.25
Galvanized Wash Tubs, Large, $1.00. Now	$1.00
Chicken Fountain, 10c to	49c
Oil Stoves, Blue Flame, 2 burners, $8.00. Now	$5.98
Oil Stoves, Blue Flame, 3 burners, $12. Now	$8.98
Oil Stoves, Blue Flame, with stand, 2 burners, $20.00. Now	$14.98
With stand, 3 burner, $25. Now	$17.98
Ovens for one burner, $2.50. Now	$1.98
Ovens for two burners, $6. Now	$3.98
Ice Cream Freezers, 2 qt., $3.00. Now	$1.98
Baby's Strollers, $10. Now	$6.49
White Enamel Top Tables, $12. Now	$7.98
Poultry Wire, 2 inch, 3 ft. wide. Roll	$3.60
Alarm Clocks, $1.50. Now	$1.00
Blankets, $4.00. Now	$2.98
Counter Wagons, $10. Now	$5.98
Wash Boilers, heavy tin, copper bottom, $3.00. Now	$2.49
Clothes Baskets, $1.50. Now	$1.00

We Carry a Complete Line of Crockery, Glassware, Enamelware, Dry Goods, Furniture, Stoves, Carpets, Rugs, Wooden Ware, Silverware and Stoneware, Valises, Traveling Bags and Trunks.

FREEMAN WANT ADS. BRING RESULTS

BY MARY GRAHAM BONNER

COPYRIGHT BY WESTERN NEWSPAPER UNION

MR. MOLE

"Of all the animals the farmer dislikes," began Daddy, "I think the mole takes the lead, for he is more destructive to the farmer's land than any other animal if he wishes to be.

He'd Put His Head in His Paws.

"And Mr. Mole hates the farmer, too.

"One spring a farmer named Hicky was taking great pains in plowing his fields.

"But in so doing his plow went through Mr. Mole's house, which was, of course, under the ground, and Mr. Mole's lovely little children had their heads cut off by Farmer Hicky's plow.

"This grieved Mr. Mole very much, for the year before Mrs. Mole had been killed the same way in a similar accident.

"Now Mr. Mole was blind with fury. He vowed he would get even with Farmer Hicky even if it took the rest of his life to do so.

"So Mr. Mole lay low until after Farmer Hicky had finished all his plowing in the field and had commenced his garden.

"Now and then Mr. Mole came out of the ground to see how far things were getting along.

"Then he'd put his head in his paws and just laugh and laugh, thinking all the time:

"'Well, old Farmer Hicky, I'll get the best of you yet.'

"He saw that Farmer Hicky had planted onions, beans, radishes, potatoes and carrots.

"He waited until they began to grow nicely, which he decided was the right time for him to begin his work.

"Farmer Hicky's farm was very, very large, the end of which was on the border of a little lake where Farmer Hicky had rows of beautiful flowers growing.

"So Mr. Mole started in to plow under the earth and made his mounds extend out to the lake.

"Each night he would make a new one.

"Farmer Hicky became very much worried, for gradually he saw all his vegetables uprooted and everything torn up and dying.

"He knew it must be a mole, and he laid all sorts of traps to catch him.

"But Mr. Mole was too sharp for the farmer, and, besides, he was on the lookout for all such traps, and as Mr. Mole was smart enough to do his work at night the farmer could never catch him moving under the earth and so catch him that way.

Very Much Worried.

"Finally Farmer Hicky got so angry he was raging, and he had all his farmhands trying to locate Mr. Mole and his dogs trying to scent where he was.

"One day the dogs were almost on his trail, but they couldn't scratch up the earth and get under the ground as far as little Mr. Mole could.

"The dogs went quickly after him, but he beat the dogs right into the lake and jumped in the water and landed on the back of his old friend, Mr. Turtle, and whispered in his ear the tale of his glorious revenge.

Is "Molly" Scotch?

Molly came home from her first visit to Sunday school carrying a small bag of chocolates.

"Why, Molly, where did you get the chocolates?" asked her mother.

Molly looked up in surprise. "I bought them with the nickel you gave me," she said. "The minister met me at the door and got me in for nothing."

Half of Twins Gone

Jack, aged four, has twin cousins, six, and every morning watches for them to go by to school. One morning he was cross and crying, and his mother said to him: "Jack, have the twins gone by to school yet?"

He sniffled and answered: "Half of 'em has, muvver."

On the Job

Small Boy (to stranger who hesitated at a large mudhole)—You can drive in if you want to, mister. Farmer Jones is waiting to haul you out for $5. But if you'll give me $1 I'll show you a good way round.—Sample Case.

Odd

"Well, darling, what did you see at church today?"

"Oh muvver, I saw de funniest thing—a man that said his prayers and den he didn't go to bed."—Good Hardware.

TONIGHT PHILCO HOUR
8 P.M. Eastern Time
7 P.M. Central Time

GAS BUGGIES—Who Was Herman Shnops?

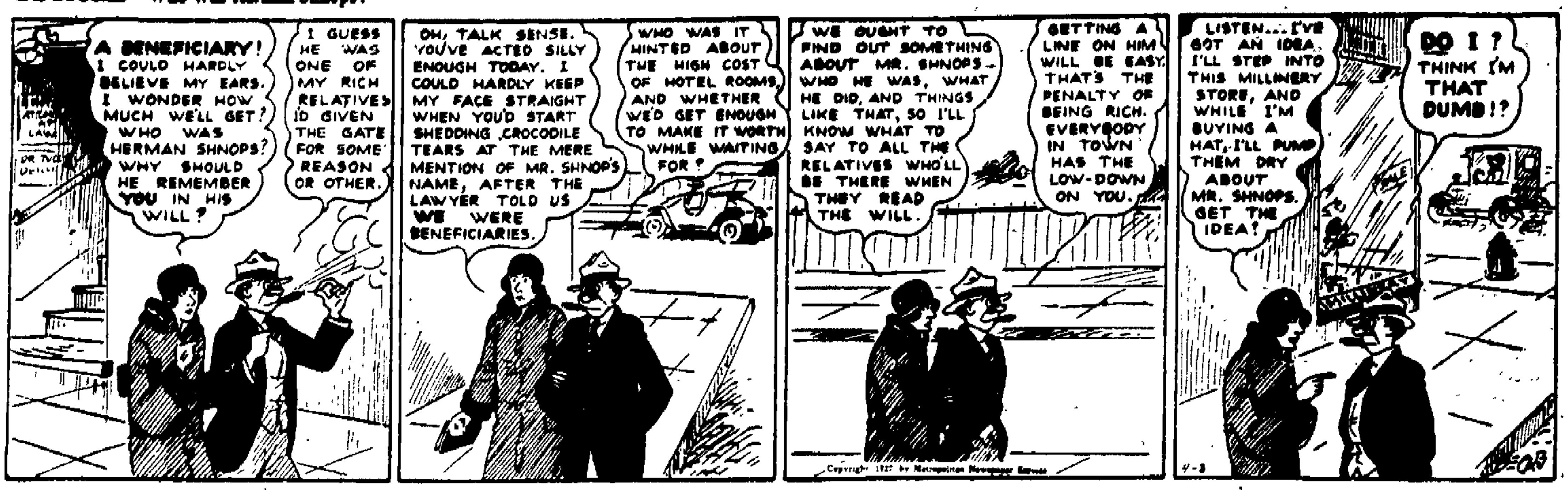

Copyright 1927 by Metropolitan Newspaper Service

DAILY RADIO PROGRAM

Saturday, April 9.

Madame Adele Bliss, the French soprano and interpreter of French songs of the eighteenth century, will give a recital through the microphone of WJZ at 8:00 Saturday night. Madame Bliss, who was born in Paris, gained much popularity during the war because of her lectures and recitals, and she has since appeared in many successful concerts in New York city with prominent artists. While Madame Bliss is entertaining the fans of WJZ, those of WEAF, WCAE, WRC and WGY may listen to the synthetic symphony of "The Week Enders." Two classical programs will be on the air Saturday night, the first at 9:00 when the Minneapolis Symphony Orchestra program will be broadcast by WCCO, and the second at midnight when KFI will feature a concert by the Los Angeles Philharmonic Orchestra. The Police Quartet will sing through WNYC at 7:00, and the Clark University Glee Club will give an interesting program at 11:45 through WSB. The lovers of martial music may listen to the 114th Infantry Band through WIP at 8:25. Mayor Charles H. Kline of Pittsburgh will open a program of the Western Pennsylvania Safety Council through WCAE at 8:00.

Black face type indicates best features

All Programs Eastern Standard Time.

Leading East Stations.

299.8—WPG, ATLANTIC CITY—1000k.
7:10 P.M.—Organ; dinner music.
8:00—Health talk; Vessella's Band.
9:10—Dornberger's orchestra.
9:40—Ambassador orchestra; pianist.
10:00—Pianist, violinist, tenor.
10:30—James Brothers orchestra.
11:30—Smith's dance orchestra.

430.1—WNAC, BOSTON—697k.
6:30 P.M.—Dinner dance.
7:30—Talk; pianist; talk.
8:00—Amateur boxing bouts.
10:05—Boyle's dance orchestra.

319—WGR, BUFFALO—940k.
8:00 P.M.—WEAF Synthetic Symphony.
10:00—Lawrence with WEAF.

266—WMAK, BUFFALO—1130k.
6:30 P.M.—Onondaga dinner music.
7:30—Theater program.
8:30—Violinist, pianist, baritone.
10:30—B. A. C. orchestra.

422.3—WLW, CINCINNATI—710k.
7:00 P.M.—Organ.
8:15—Ford and Glenn.
9:00—Castle Farm dance.
9:30—Old fiddlers.
9:40—Castle Farm dance.

389.4—WTAM, CLEVELAND—770k.
12:30 P.M.—Gill's orchestra.
6:15—Janssen's orchestra.
7:45—McCarroll trio.
8:00—Pocahontas program.

9:00—Program with WEAF.
10:00—Ev Jones' Merrymakers (2 hrs.)

475.9—WTIC, HARTFORD—630k.
6.00 P.M.—Hub trio; Bible study.
7:30—Bible study with WEAF.
9:00—Colt's Band; male quartet.
10:00—Club Worthy orchestra.

405—WOR, NEWARK—740k.
6.15 P.M.—Dinner ensemble.
7.00 7 00—King's orchestra; tenor.
8.15—Vanderbilt concert orchestra.
8:45—Soprano, baritone.
9:30—Violinist; Balalaika Band.
10:15—Contralto; male quartet.
11:00—Hagan's orchestra.

333.1—WBZ, NEW ENGLAND—905k.
5:45 P.M.—Newcomb's orchestra.
6.30—American Legion orchestra.
6:45—Lowe's Statler orchestra.
7:30—Pythias male quartet.
8.10—Musical program.
9:00—Vocal and instrumental ensem.
10:00—Reisman's orchestra.
10:30—Knickerbocker Club program.

491.5—WEAF, NEW YORK—610k.
6:00 P.M.—Waldorf dinner music.
7:00—Janssen's Hofbrau orchestra.
8:00—Week Enders Synthetic Symphony.
10.00—"Our Government," David Lawrence.
10:10—Wadsworth's orchestra.
11:00—Vincent Lopez orchestra

455—WJZ, NEW YORK—660k.
1.00 P.M.—Yoeng's dance orchestra.
4:30—Mariani's orchestra.
7:00—Don Vorhees orchestra.
8:00—Adele Bliss, soprano; string quar
8:30—Studio orchestra; pianist.
8.50—Mariani's orchestra.
9:00—Marguerite Manierre, soprano; orchestra.
9:30—Keystone Duo, orchestra.
10:00—Twin Oaks orchestra.

394.5—WFI, PHILADELJHIA—760k.
6.30 P.M.—Holst's orchestra.
8:00—Topics in Season.
10:00—David Lawrence with WEAF.
10:10—Male quartet; Holst's orchestra.

508.2—WIP, PHILADELPHIA—590k.
6.10 P.M.—Oppenheim's orchestra.
6.45—Markets; bedtime; recital.
8:00—Soprano; contralto.
8:25—114th Infantry Band.
9:15—Baritone, soprano; Russian music.
9.25—French tenor.
10:05—Vincent Carr's orchestra.
11:05—Theater organ.

309.1—KDKA, PITTSBURGH—970k.
6:00 P.M.—Band.
7:15—Radio Club meeting.
7:30—Concert.
7:50—"Things Seen in Spain."
8:00—Concert.
6:00 P.M.—Powell dance orchestra.
6:30—Onondaga dinner music.

379.5—WGY, SCHENECTADY—790k.
11:55 A.M.—Time, weather, markets
7:30—Newspaper talk, P. B. Scott.
8.00—WEAF Synthetic Symphony.
9:00—Pianist, violinist with WHAM.
10:00—David Lawrence with WEAF.
10:10—Wadsworth's orch. with WEAF.
11:00—Van Curler dance orchestra.

Secondary Eastern Stations.

275—WHAR, ATLANTIC CITY—1090k.
8:00 P.M.—Concert trio.

348.6—WEEI, BOSTON—860k.
6:45 P.M.—Renard's orchestra.
8:00—WEAF Synthetic Symphony.
9:00—Musical.
10:00—David Lawrence with WEAF.

422—WKRC, CINCINNATI—920k.
10:00 P.M.—Louisville Loons.
11:00—"Blues and Ballads;" dance.

325.9—WSAI, CINCINNATI—920k.
5:00 P.M.—Sextet.
9:00—Program with New York.
12:00—Sinton dance orchestra.

272.6—WHK, CLEVELAND—1110k.
6:00 P.M.—Dreas's orchestra.
7:00—Mrs. Carroll Burke.
7:30—High School girls' glee club.
8:00—Welsh contralto.
9:00—Studio program.
10:00—Mr. and Mrs. C. F. Bitzer.
11:00—Ritz dance music.

516—WJR, DETROIT—580k.
7:00 P.M.—Rythm Kings, solos.
7:30—Goldkette's Symphony orchestra
11:30—"Merry Old Chief."

431—WHAP, NEW YORK—697k.
7:00 P.M.—Sacred program; tenor.
8:00—Talks; soprano; pianist.

315.6—WGBS, NEW YORK—950k.
7:00 P.M.—Poetry; banjo; bridge.
7:45—Hall's orch; numerology.
9:00—Erie Band; talk.
10:00—Concert 'cellist; tenor.
10:30—Arrow Inn dance.

341—WMCA, NEW YORK—880k.
8:00 P.M.—German music, songs.
9:00—Walker Stadium bouts.
11:00—Orchestras, entertainers to 1:00.

526—WNYC, NEW YORK—570k.
7:00 P.M.—Police Quartet.
7:35—Guitars; tenor; soprano.
8:30—Shorthand winners; violinist.
9:45—Spanish program, vocalists.

461.3—WCAE, PITTSBURGH—650k.
5:30 P.M.—Three orchestras to 8:00.
8:00—Safety Council program.

500—WCSH, PORTLAND—600k.
8:00 P.M.—WEAF program to 12.00.
12:00—Sunrise entertainers.

468.5—WRC, WASHINGTON—640k.
6:00 P.M.—Same as WEAF.
8:00—WEAF Synthetic Symphony.
10:00—Talk; dance with WEAF.

Leading DX Stations.

428.3—WSB, ATLANTA—700k.
9.00 P.M.—Musical program.
11:45—Clarke U. Glee Club.

536—KYW, CHICAGO—560k.
8.00 P.M.—Studio program.
10.00—Classical concert.
11.30—Carnival orchestra.

266—WBBM, CHICAGO—1330k.
9.00 P.M.—Orch., artists to 2:00 a. m; Nutty Club at 1:00 a. m.

302—WGN-WLIB, CHICAGO—990k.
7.30 P.M.—Ensemble; Almanack.
9:00—Musical program.
10.00—Great Moments from Grand Op.
11:00—Sam 'n' Henry, Music Box.
12:00—Organ, orchestras to 1:30 a.m.

370—WEBH-WJJD, CHICAGO—810k.
8:00 P.M.—Classical hour.
9:00—Victorians, artists.
1:00 A.M.—Orch; specialties to 3:00.

345—WLS, CHICAGO—870k.
8:00 P.M.—Barn dance, organ, banjo, harmonica, orch. to 2:00.

447.5—WMAQ-WQJ, CHICAGO—670k.
7:30 P.M.—Dance, "Hits and Bits."
9:00—Photologue; organ.
10:20—Popular song cycle.
11:30—WQJ popular program to 3:00.

475.9—WFAA, DALLAS—630k.
7:30 P.M.—Bill Cole's entertainment
9:30—Circus night.
12.00—Baker Hotel orchestra.
12:30 A.M.—Theate features.

483.6—WOC, DAVENPORT—620k.
10:00 P.M.—Wrixon's orchestra.
12:00—Le Clair orchestra.

322.4—KOA, DENVER—930k.
12:15 A.M.—Scheuerman's orchestra.

475.9—WBAP, FORT WORTH—630k.
8:30 P.M.—Sunday School lesson.
9:00—Popular numbers.
10:30—Musical program.

400—PWX, HAVANA—750k.
8:30 P.M.—Florida orchestra.
9:30—Cuban songs.

374.8—KTHS, HOT SPRINGS—800k.
10:00 P.M.—Eastman orchestra.
11:00—Dance frolic; specialties

365.6—WDAF, KANSAS CITY—820k.
9:00 P.M.—"Around the Town."
10:00—Popular program; Chefs.
12:45 A.M.—Nighthawk frolic.

467—KFI, LOS ANGELES—642k.
11:00 P.M.—Instrumental music.
12:00—Los Angeles Philharmonic orch.
2:00—Midnight frolic.

416.4—WCCO, MINN., ST. PAUL—720k
8:00 P.M.—Musical prog. with WEAF
9:00—Minneapolis Symphony Orch.
11:05—Osborn's orchestra; artists.

282.3—WSM, NASHVILLE—1060k.
8:30 P.M.—A. Jackson orchestra.
9:00—Barn dance (3 hrs.)

361.2—KGO, OAKLAND—830k.
11:15 P.M.—Contralto, tenor, trio.
12:15 A.M.—Whitcomb Band.

336.9—KNX, OAKLAND—890k.
11:00 P.M.—Program to 1:00 a. m.
1:00 A.M.—Arnheim's orchestra.
2:00—KNX frolic.

Secondary DX Stations.

275—WORD, BATAVIA—1090k.
8:00 P.M.—Concert program.
10:00—Studio prog; talk; dance.

266—WENR, CHICAGO—1130k.
7:00 P.M.—Organ; artists.
9:00—Lyric trio; orchestra.
1:00 A.M.—Dance orchestra; artists.

405.2—KHJ, LOS ANGELES—740k.
11:00 P.M.—Old time frolic; talk.

399.8—WHAS, LOUISVILLE—750k.
8:30 P.M.—Southern Nighthawks.
9:30—Ukulele solos.

499.7—WMC, MEMPHIS—600k.
8:30 P.M.—Washington Syncopators.

526—WOW, OMAHA—570k.
10:00 P.M.—Special program.
11:00—Brown's Oklahomans.

454.3—KFOA, SEATTLE—660k.
11:30 P.M.—Harmony trio.

428.3—KPO, SAN FRANCISCO—700k.
11:00 P.M.—Special program.
12:00—James' orchestra.

288.2—KMOX, ST. LOUIS—1070k.
8:00 P.M.—Apple Boys; artists.
9:00—Accordionist, soloists to 11:30.
11:40—Two dance orchestras to 2:00.

The Daily Cross Word Puzzle

By RICHARD H. TINGLEY

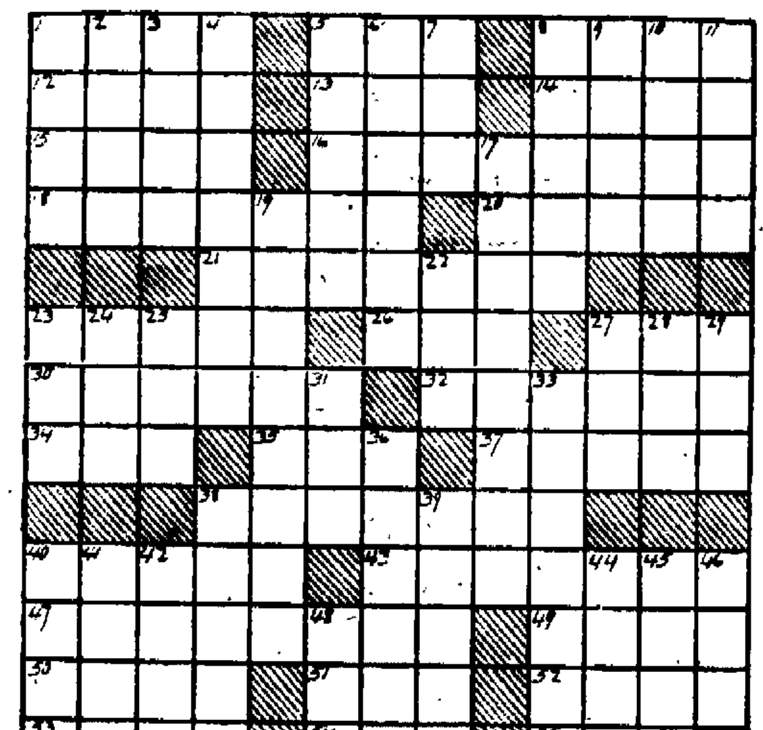

This is one of the easiest patterns to solve we have yet made except, perhaps, Vertical 29, a mythological goddess. The word is so simply keyed, however, that it will come without calling.

Horizontal

1—Poet
5—Reverential fear
8—Female voice
12—Medicinal plant
13—Large extinct wingless bird
14—Jumping amphibian
15—Meadows
16—Ruminant quadruped
18—Tooth doctor
20—Nominates
21—Sets within
23—Correct
26—Cease to exist
27—Sol
30—Occupation
32—Oily
34—Female sheep
35—Tooth of a wh
37—Pointer
38—Stripping off rind
40—Trembling
43—Fishing
47—People heroically brave and enduring
49—Mental impression
50—Kind of meat
51—Frozen water
52—Blow with the open hand
53—Support
54—Encountered
55—Belonging to some female

Vertical

1—Unadorned
2—Toward shelter
3—Color of a ho
4—Foreordain
5—Accumulate
6—Accustomed
7—Corrode
8—Book of maps
9—To gradually appear larger than reality
10—Narrow fabric
11—Poems
17—Penetrating
19—Indecorous
22—To fit with tackling
23—Unit
24—Stomach
25—Before
27—Sorrowful
28—To convert to one's service
29—Goddess of night
31—Fish eggs
33—A language
36—A glimpse
38—Jaunty
39—An insertion
40—Venomous serpents
41—Blemish
42—Seaport in Brazil
44—Unoccupied
45—To approach
46—Breaches
48—Endeavor

Solution will appear tomorrow.

Solution of preceding puzzle.

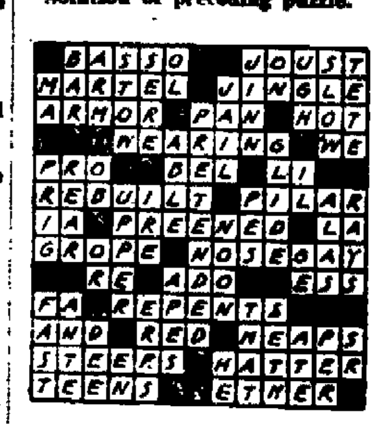

Copyright, 1927, by The McClure Newspaper Syndicate

AVOID THE CUSTOMARY EASTER RUSH for STETSON HATS

Purchase Yours NOW While Our Selection is Complete.

Price $8, $9, $12

Size 6⅝ to 7⅞ inclusive.

—0— —0—

A. KUNST & SON
15 BROADWAY,
KINGSTON, N. Y.

PHOENICIA.

Phoenicia, April 7.—The Frederick Coffee Shoppe opened for business April 4. Mrs. Anna McGrath is in charge.

William F. and Mr. Frederick have formed a partnership and are now doing a musical and comedy act on the Keith vaudeville circuit. They will play in Phoenicia on July 8 and 9.

Earl Somerville has resigned as agent of the Prudental Insurance Co. and moved his family to Margaretville. He will run the Merrihew bus.

Billy McGrath, Jr., has caught some nice trout this season.

Mrs. Riah Van Kleeck, Jr., is quite ill of pneumonia.

Mr. and Mrs. J. Elmendorf are at the Phoenicia Hotel and have opened it for the season.

Mrs. Gott, who spent the winter at A. J. Longyear's, has returned to her old home at Ballston, N. Y. Mr. Longyear and family visited friends in Syracuse which made it nice for Mrs. Gott to accompany them. Ballston is 16 miles from Syracuse.

Mrs. T. Clancy and Mrs. E. Gormley are better and able to be around the house.

Anna Clancy of Kingston visited her parents, Mr. and Mrs. T. Clancy, recently.

An entertainment was given on Monday at Chichester for the benefit of the M. E. Church. The presentation was thoroughly enjoyed. Those who took part were: Mrs. A. Perry Loomis and Harriet Loomis, Mr. and Mrs. L. Swaricken, Earl Smith, Curtis and Maynard Skidmore and Doris Simmons.

The R. R. Longyear meat market has had several improvements added lately. It now has a new Electrofrost refrigerator which can be illuminated.

The Rev. Skidmore is attending conference in New York city.

Mrs. Lester Bell, Sr., and son, Loren Bell, have returned from Utica, where Mrs. Bell visited her aged mother.

C. Kinkade has bought the Kinkade property which had been sold to Mr. Hesse.

All are sorry to lose H. Townsend and family and D. Kanist and family who will move to Kingston.

Charles Malloy of Kingston recently visited his parents, Mr. and Mrs. James Malloy.

D. Henson of New York called on his friends here during the week.

C. Yerry accompanied by Mrs. Kensey went to the Kingston City Hospital and brought Mr. Kensey home where he is convalescing. He had an operation for varicose veins.

Miss Verna Boice entertained the Girls' Sewing Class Tuesday evening. Miss Aileen Schwarzwaelder entertained with her. A pleasant evening was spent and the refreshments were enjoyed.

Mrs. C. Myers, who will spend some time in New York city, expects to leave soon. Mr. Myers will board at Mr. Whispell's.

Mrs. Van Keuren and Mrs. G. Yerry of Shandaken will entertain the M. E. Aid Thursday afternoon in the lecture room.

Therma Vollmer will now take music lessons of Mrs. A. P. Loomis.

Mrs. Tremper's mother, Mrs. Edwards, of Margaretville, spent a few days with her here.

Conductor Baldwin was in this place Monday.

CREEK LOCKS.

Creek Locks, April 7.—Max Friedman of New York is visiting his niece, Mrs. William Blumberg.

Mrs. George Brown left Friday for New York. She will be gone several days.

Henry Hoffman has returned from New York city where he attended the funeral of his brother, accompanied by his sister, Mrs. Charles Beals, of Syracuse. She will spend a few days with Mr. and Mrs. Andrew Hoffman.

Augustus Struber and family of Rosendale have moved to this place to accept a position as farmer for Miss Sate Lefever.

Mrs. S. Shulhof left for New York city to spend a week with her children.

The Girls' Service League was entertained at the home of Miss Thelma Clearwater on Saturday afternoon. Dainty refreshments were served. Vocal and musical selections were rendered. All had a fine time.

Mrs. William Blumberg and little son, Leonard, left for New York city on Saturday to be gone several days.

Mr. and Mrs. Gus Trattch of Kingston, Mrs. Joseph McGuire, daughter, Agnes, and Miss Rita Brophy were out motoring on Sunday.

Mrs. Alonzo Sagor called on Mrs. Y. Winan on Monday.

The Misses Mary and Neil Regan spent Sunday at their home here.

Miss Gertrude Deming of Hunter is spending some time with her sister, Mrs. Richard Sagar.

Mrs. R. Erl and daughter, Dorothy, have opened their home here after spending the winter in New York city.

Mr. and Mrs. Carl Levin, daughter, Gertrude, son, Carl, and Mr. and Mrs. Jacob Weimar were supper guests of Mr. and Mrs. A. Hofman on Sunday.

Mr. and Mrs. James Clearwater of Kingston were guests of Mr. and Mrs. Arthur Mowle on Sunday.

A congregational meeting and a missionary supper were held at the Bloomington Reformed Church, April 1. There was a good attendance. A delicious supper was served at 6:30, after which the yearly reports were read and approved. They were very accurate reports. The Girls' League gave an entertainment, which was enjoyed by all.

Mrs. Andrew Hofman was given a surprise party on her birthday by her friends on April 6. The table was beautifully decorated and a dainty luncheon was served. She received some very pretty gifts. An enjoyable afternoon was spent by all. Among the guests were Mrs. M. Wolfe, Mrs. W. Engleman, Mrs. A. Sagar, Mrs. C. Leim, Mrs. G. Sagar, Mrs. R. Sagar, Mrs. J. Weimar, Miss Gertrude Deming and Henry Hofman.

Vikings in History

Vikings of the early Middle ages took their name from the fact that they were dwellers along the viks or creeks of Scandinavia. They were also known as Norsemen and sea-rovers. They ravaged the coasts of England and northern France in the Ninth and Tenth centuries. Some took possession of the coast country of France and became known as Normans.

There's None Like It!

THE OFFICIAL NATIONAL LEAGUE BALL.

ASK DAD, HE KNOWS.

We are All Ready with a Dandy Line of BASEBALL and OTHER SPORTING GOODS. TENNIS, GOLF, Etc.

We Sell Spalding's

ALWAYS THE BEST—BETTER NOW.

O'Reilly's

530 Broadway and 38 John St.

we have it

a fresh stock of Quaker FUL-O-PEP

It's chock-full of wonderful nourishment for baby chicks; simply makes them grow. Contains both Cod Liver Oil and Cod Liver Meal to build strong frames, and good oatmeal and other ingredients to put on firm, heavy flesh. When the chicks are 6 weeks old put them on Ful-O-Pep Growing Mash. And keep your hens on Ful-O-Pep Egg Mash *all the time.*

Made by The Quaker Oats Company *Sold by*

DAVID [illegible] & SON, Kingston, N. Y.

ULSTER & DELAWARE R. R.

QUALITY COMBINED WITH DEPENDABLE SERVICE

IS THE BEST TONIC TO STIMULATE A GROWING BUSINESS. FOR 25 YEARS THIS HAS BEEN OUR POLICY.

BINNEWATER ICE CO.

PHONE 237.

A child may be nervous because of hereditary tendencies. But more than likely, the nervous child can't see well. Every victim of "nerves" should have a thoro eye-examination.

F. A. Jagger

Optometrist

644½ Broadway, Kingston, N. Y.

KINGSTON COAL COMPANY

SPRING PRICES SUBJECT TO ADVANCE

Fresh Mined **COAL** Well Screened

Egg $13.50 per net ton delivered into bins
Stove $14.25 per net ton delivered into bins
Chest. $13.50 per net ton delivered into bins
Pea $11.25 per net ton delivered into bins

DELIVERY FROM ANY YARD PREFERRED BY CUSTOMER.

MAIN YARD	11 Thomas St.	Phone 593.
O'HARA YARD	237 Foxhall Ave.	Phone 140.
WATTS & TAMMANY YARD	77 East Strand	Phone 496.
TELLER & TAPPAN YARD	575 Broadway	Phone 432.
TELLER & TAPPAN YARD	Converse St.	Phone 1916.

Strand Grocery Co.

Cor. Hasbrouck Ave. & Strand St.

QUALITY GROCERIES AT RIGHT PRICES.

Best Creamery Butter, lb..56c	Best Coffee, lb........45c
Full Milk Cheese, lb......35c	Santos Coffee, lb........32c
Strictly Fresh Eggs, doz...35c	Mixed Tea, lb..........40c
Kellogg's Corn Flakes, 2 pkgs...............15c	Granulated Sugar, lb....6½c
Fancy Peaches, large can..20c	Campbell's Beans, 3 cans..25c
Elite Soda Crackers, 1½ lb. pkg.........25c	Campbell's Tomato Soup, 3 cans.............25c
Graham Wafers, 1½ lb pkg...........25c	Yellow Bantam Corn, can..15c
Medium Beans, 4 lbs....25c	Tomatoes, can...10c and 15c
Best Rice, 3 lbs.........25c	Green Beans, 2 cans......25c
Lima Beans, 2 lbs........25c	Little Cook Peas, 2 cans..25c
Matches, 6 pkgs.........25c	Palm Sardines, can..........5c
No. 7 Broom 60c	California Prunes, 2 lbs...25c

CASH and CARRY

GEO. A. PLANTHABER, Jr., Prop.

PLEASE TAKE NOTICE that the annual meeting of the stockholders of the Kingston Coal Company for the purpose of electing four directors and inspectors of election and transacting such other business as may properly come before the meeting, will be held on the 18th day of April, 1927, at ten o'clock in the forenoon, at the office of the Company, city of Kingston, county of Ulster, state of New York.

The transfer books will remain closed from the 8th day of April until the 18th day of April, 1927.

F. R. STEED, Secretary.

Dated April 1, 1927.

PLEASE TAKE NOTICE that the annual meeting of the stockholders of the North River Coal Company, for the purpose of electing four directors and inspectors of election, and transacting such other business as may properly come before the meeting, will be held on the 18th day of April, 1927, at two o'clock in the afternoon, at the office of the Company, city of Kingston, county of Ulster, state of New York.

The transfer books will remain closed from the 8th day of April until the 18th day of April, 1927.

F. R. STEED, Secretary.

Dated, April 1, 1927.

NOTICE TO CREDITORS.—In pursuance of an order of Hon. George F. Kaufman, Surrogate of Ulster County, notice is hereby given, according to law, to all persons having claims against Mary E. [illegible], late of the City of Kingston, County of Ulster, deceased, [illegible] to present the same with the vouchers in support thereof, to the undersigned, Frederick G. Traver, the Executor of the estate of said deceased, at his office at 280 Wall Street, in the said City of Kingston, on or before the 11th day of June, 1927.

Dated, December 28, 1926.

FREDERICK G. TRAVER, Executor.

280 Fair Street, Kingston, N. Y.

NOTICE TO CREDITORS.—In pursuance of an order of Hon. George F. Kaufman, Surrogate of Ulster County, notice is hereby given, according to law, to all persons having claims against Margaret McKinley, late of the City of Kingston, County of Ulster, deceased, [illegible], to present the same with the vouchers in support thereof, to the undersigned, Harry McKinley, the Administrator of the estate of said deceased, at his residence, at [illegible] Street, Kingston, in the said County of Ulster, on or before the 20th day of September, 1927.

Dated, March 4, 1927.

HARRY McKINLEY, as Administrator of Margaret McKinley, Deceased.

V. B. VAN WAGONEN, Attorney, Kingston, N. Y.

Tickets for the Benedictine Ball

The members of the Ladies' Auxiliary of the Benedictine Hospital are looking forward to a remarkably successful Benedictine Ball. At the meeting of all committee chairmen in the nurses' home of the hospital on Wednesday last minute plans were perfected. Each detail is receiving attention and everything points to a smooth running affair with the utmost in the way of entertainment and pleasure for all who attend. The patron list is growing daily and the sale of single tickets is progressing favorably. Tickets may be purchased from any member of the ticket committee or from the following places of business: S. Cohen's Sons, Liberty Restaurant, William O'Reilly of 530 Broadway, and Andrew J. Murphy of 12 East Strand.

Paul Zucca and his orchestra and Jack Mrno and his broadcasting orchestra, who are to furnish music for the ball, are striving to outdo each other in preparing the very best and latest dance hits. Concert music is not being neglected, say these leaders, so an enjoyable concert program is anticipated.

The supper booth at the Benedictine Ball is always a thing of great beauty and allurement. The decorations are always subtle, of the kind intended to induce the weary dancer and tired onlooker to seek refreshment within. Mrs. Mary Healey very efficiently heads the supper committee, with Mrs. Daly in charge of preparations, the bare mention of the latter's name giving assurance that refreshments will be deliciously cooked and attractively served. Assisting Mrs. Healey will be Mrs. Sara T. Gallagher, Mrs. Gus Kogel, Mrs. John Herrick, Mrs. Thomas Coughlin, Mrs. Edward Arnold, Mrs. Alfred Entrott, Mrs. Patrick Fogarty, Mrs. E. D. Tremper, Mrs. Theodore Knetsch, Mrs. Kathryn Corcoran, Mrs. Michael Norton, Mrs. William A. Brady, Mrs. R. Hansen, Mrs. Mary Vetter, Mrs. Edward Gillen, Mrs. Peter Kearney, Mrs. Nellie Devine, Mrs. Mary E. Bruck, Miss Anna Ryan, Miss Sara Rigney, Miss Julia Flanigan, Miss Mary E. Larkin, Miss Anna Broaders, and Miss Kathryn Welch.

COMING MUSICAL EVENTS AT TRINITY M. E. CHURCH.

An interesting and inspiring musical program will be given in Trinity M. E. Church on Palm Sunday evening at 7:30 o'clock when Stainer's beautiful cantata the "Crucifixion" will be rendered by a large chorus choir under the personal direction of J. George Ribble, organist and choirmaster. The soloists for the occasion are Miss Jessie Cowley, soprano, Monroe Burger, tenor, George Lowe, bass.

An organ recital will be played by Mr. Ribble in Trinity Church on Wednesday evening, May 11, and he will be assisted by Mrs. Charles Franklin Doty, contralto soloist of the First Dutch Reformed Church. She possesses a very charming personality, and has an excellently well balanced and a richly trained voice. Mr. Ribble recently played a recital on the organ in the Shrine Temple in Wilkes-Barre, Pa. A critic of high repute spoke of Mr. Ribble's work on the organ as being a revelation by itself, he plays with deep and sympathetic feeling, and used some unusual organ combinations.

He will play a return engagement at Wilkes-Barre, in May in one of the largest churches. This church recently installed a new four manuel Austin organ, consisting of 67 speaking, two sets of chimes, one set on the authphonial and one set on the great, and a harp on the choir.

Mr. Ribble will also play in the near future in the Park Avenue M. E. Church, New York city, Lutheran Church of the Atonement, Saugerties, St. James Reformed Church, Reading, Pa. He is a protege of Henry F. Seibert, famous American concert organist of the Lutheran Church of the Holy Trinity, 65th street and Central Park West, New York city.

AN EASTER PAGEANT AT EPWORTH HALL.

An Easter pageant, "The Sacred Flame," which includes a cast of forty-one young people, will be given in the auditorium of Clinton Avenue M. E. Church on Wednesday evening, April 13, at 8 o'clock. The text of this pageant was written by Verna Whinery and the music by G. C. Tullar and I. H. Meredith. Great preparation has been made for "The Sacred Flame," including special scenery, costuming and lighting effects which will contribute to its impressiveness and make it well worth witnessing. No admission will be charged but an offering will be taken.

About the time a woman gets what she wants she admires something else.

STOMACH TROUBLES ARE DUE TO ACIDITY

Tells of Pleasant Home Treatment to [illegible]

So-called Stomach Trouble—indigestion, dyspepsia, gas, heartburn, etc., are, in probably nine cases out of ten, evidence of "too much acid in the stomach" souring the food, causing the formation of gas and [illegible] acid indigestion.

Gas distends the stomach and causes a full, oppressive burning feeling known as heartburn, while the acid irritates and inflames the delicate stomach lining. Get rid of Gas and Acidity, and you get rid of indigestion.

To stop or prevent the souring and gas, to neutralize the stomach acids and keep the stomach sweet and free from indigestion, a teaspoonful or four tablets of Bisurated Magnesia should be taken in a little water after eating or whenever gas, heartburn, pain or acidity is felt. [illegible] the stomach, neutralizes the acidity, stops the pain and is harmless and inexpensive to use.

Bisurated Magnesia, powder or tablets only, can be obtained from any drug store and its daily use keeps the stomach in fine condition, enabling it to do its work without the aid of artificial digestants.

Marshal Jumps From Train to Arrest Man

Owensboro, Ky.—As a Louisville & Nashville passenger train was passing through Central City, Deputy United States Marshal James Bales, who was aboard, noticed Luther Devine, a man he has sought for some time, standing on the platform. Bales jumped off the moving train, took Devine into custody and shoved him on the train. He then told Devine he had a warrant for his arrest, charging him with possessing 12 gallons of moonshine liquor.

Devine was brought to Owensboro, arraigned before United States Commissioner R. H. Slack, waived examining trial and was released on bond of $850 to appear before the May term of the federal grand jury.

TAME CHEETAH CHEWS COP'S LEG

Owner's Dissertation on Habits Not Convincing.

Chicago.—Half grown African cheetahs are all right in their place. But their place is out in a jungle with the other beasts or behind the bars of a good strong circus wagon, not in Lake Shore drive apartments.

So declares no less an authority than Brevet Sergeant Wellington W. Britton, well known-author and zoological expert of the Chicago police department. He feels that the marks of a cheetah's teeth on one of his legs qualify him as an expert.

The pair of cheetahs is owned by Mrs. John Wentworth, 1240 Lake Shore drive, and the council ordered the police to see if they are "a menace to public safety."

Twice the Wentworth maid refused him admittance, but finally Mr. Wentworth, called from his office, let him in. Percy and Nellie—the two cheetahs—lying on a white-sheeted couch looked up at him hungrily. It was about supper time.

"Come over and pet them," Mr. Wentworth invited.

"No, thank you," Britton replied. "All I want between them and me is distance."

Mr. Wentworth then started to read to his visitor from a nature book, stating that cheetahs are gentle, harmless pets.

"Why, these cheetahs will eat right out of your hand," he said.

Just then Percy jumped down, walked up behind Britton, and took a nip at his leg.

"Yes," shouted the policeman, "maybe they'll eat out of your hand, but they'll eat out of my leg, too!" Then, turning on Percy, "Scat!" he ordered. But Percy didn't scat. He started to take another bite and the sergeant pulled out his artillery.

"Don't shoot Percy," entreated the owner. "He won't hurt you. Let me read you some more. It says here: 'They can be trained to hunt rabbits.'"

"Worse and worse," commented the detective. "They're nearsighted as well. He mistook me for a rare bit."

"He smells the odor of a dog," explained Mr. Wentworth, starting to read some more. . . .

At the detective bureau Britton wrote a classic bit on cheetahs, the erstwhile royal hunting leopards of Persian kings.

"Mr. Wentworth showed me a book that said they would not attack a man, but one bit my leg," Britton wrote.

4 Twin Boys Beat 2 of Girls Until Triplets—

New York.—Tailors rejoiced at an early hour when they heard that two sets of boy twins and one set of girl twins had been born at the Staten Island hospital, New Brighton, up to 3:30 a. m. But dress merchants and fashion artists smiled triumphantly when Mrs. Ralph Mignone, wife of a stonemason of West Orange, N. J., added three girls to the future dress customers of this country.

Mr. and Mrs. Mignone have ten children ranging in age up to thirteen years and live at West Orange, N. J.

Mrs. Phillip Zulla of Port Richmond, became the mother of two boys at 1:55 o'clock in the afternoon. At 3:12 in the morning, two girls were borne by Mrs. Peter Johnson of West New Brighton, and at 3:30 a. m., two boys were borne by Mrs. David Lamdon of West New Brighton.

Dr. Lewis Lohrbauer introduced the six new Staten Islanders.

Enraged Girl Beats Father, Blind, Veteran

Philadelphia.—Climaxing a series of marital difficulties, Albert Bauer, who alleges his sight became affected after service overseas with the Twenty-second infantry, was knocked down by his nineteen year-old daughter, Anna.

Bauer, or Schmalzback, was recently discharged from Base Hospital No. 32, Washington. He was accosted by his daughter, who lives with her mother, as he came out of a cigar store accompanied by a woman.

He told police his family troubles were the result of bickering over his government pension. He declared that he developed spinal meningitis in France and when he came home blind, his wife would have nothing to do with him.

Honored French Scientists

A French adventurer, Jean Baptiste Douville, received the gold medal of the Paris Geographical society for the most important discovery in 1830. The award was based on his book on the Congo—a fabrication.

The Five-Day Week

"I don't think this here five-day week idea is ever goin' to make the grade," declared Cash Miller, cigar store philosopher. "Most people seem to feel it'd mean too much work."—Thrift Magazine.

Easter Sunday, April 17th

2 Trouser Suits.

VARIETY! Men of every age, and almost every build, will see suits (more than one) here to fit them—and also their ideas of style and price.

Fabrics vary from the hard finish, long-wearing weaves, to the softer types that wear well, but not so long as the others.

Colors, all the way from novelty mixtures in light shades, to the always popular blue.

Regulars, stouts, talls, shorts, are all included in this two-trouser suit collection.

$35, $40, $45

AND UP TO $65.

Spring Overcoats, $30 and up

Coats that will turn a cold wind or a sudden shower—yet not burdensome either on the back or the arm. The sort of coat you can use six months each year—or more.

HOME OF SOCIETY BRAND CLOTHES.

DOBBS HATS AND CAPS. MANHATTAN AND COLUMBIA SHIRTS.

A. W. MOLLOTT

302 WALL STREET.

F. J. SCHRYVER'S STORES

138 SMITH AVENUE. 100 FOXHALL AVENUE.

DELICATESSEN AND GROCERIES.

Best Creamery Butter, tub or print, lb..56c	Gold Crust Flour, for pastry, biscuits and bread, 1-8 sack $1.10
Granulated Sugar, lb., 6½c; cwt.,..$6.10	Ginger Snaps, 3 lbs..............25c
BREAD, 3 loaves 25c	Cal. Prunes, 40-50 lb..............10c
Coffee Cake, 13c; 2 for..............25c	Golden's / French's / Beechnut Mustard — Jar ....15c; 2 for 25c
Kellogg's Corn Flakes, pkg..............8c	Davis Baking Powder, No. 1 can......19c
Beechnut Pork and Beans, Spaghetti, Little Cook Peas, Corn — 2 for 25c	Corn Starch, pkg..............10c
	Tuna Fish, can..............18c
	Stuffed Olives, 2 bottles..............25c
	Large Bottle Catsup..............19c
Grape Fruit, 3 and 4 for 25c	Strictly Fresh Eggs, doz..............33c
Oranges, doz..............50c	Brooms..............65c
New Potatoes, 3 lbs..............25c	Mop Sticks..............15c
Sweet Potatoes, lb..............10c	P. & G. Soap, cake, 5c; 6 for..............25c
Carrots, bunch..............10c	Lux Toilet Soap, cake, 10c; 3 for....25c
Texas Onions, lb..............10c	Glass Wash Boards..............65c
Fresh Spinach, 2 lbs..............25c	Chipso, 3 for..............25c
Celery Hearts, bunch..............15c	Babbitt's Lye, can, 15c; 2 for..............25c
Iceberg Lettuce, head..........15c-18c	Bobo, can, 15c; 2 for..............25c
Bananas, lb..............10c	Babbitt's Cleanser, can..............5c
	Linit Starch, pkg..............5c

One Cent A Word Advs. Bring Results

Announcing an Achievement

The New Fisk Extra Heavy Balloon sets new standards for appearance, comfort, easy steering, and safety.

Built of *"Fillerless"* Cord, by a Fisk patented process, this new tire delivers more miles of smooth riding and safe sudden braking than you think possible.

It will be easy for you to see why the New Fisk Extra Heavy Balloon will improve the appearance and performance of your car.

There is a Fisk Tire for every car, every road, every purse

There is a Fisk Tube for every tire, a standard gray and circle made extra heavy red. To get the most out of your tires, use Fisk Tubes.

"FISK SAYS IT WITH MILEAGE"

FISK TIRES

WHAT MODEL TO BUY IS PUZZLE

Appearance of New Designs Wrinkles Brows of Prospective Owners.

With the announcement of new models and new designs of motor cars, the question arises in the mind of the average buyer as to just what he should buy both from the standpoint of monetary investment as well as from that of model. In the average household the selection of a new automobile is a momentous question.

It is generally considered that all automobiles are good. Representatives of various machines will enthusiastically point out their good qualities. There is no doubt that every make of automobile has its merits. The question for a prospective buyer to ask is, "For the particular purpose that I need an automobile, what car will best serve that purpose?"

Can It Be Afforded?

For his particular needs, a certain make of car may be found. The next question is, "Can I afford to pay that price? If not, should I wait until I can afford that price or shall I try to get another car which will approximately meet my needs at the price I can afford to pay, or have I a delusion as to my capacity to pay?"

In selecting the car the prospective buyer must consider also the period of time he will want to use a car. For instance, if he expects to trade his automobile in each year toward a new machine of the same make, this will have a bearing on the matter. He will want to consider especially what percentage of depreciation is likely to take place during one season. Perhaps he wants an automobile for a certain short period of time or for a specific purpose. That is one situation. On the other hand, he may want a car which will serve him continuously for the longest possible length of time.

Year Depreciation High.

Some of the more exclusive cars will give continuous service over a long period of time and can be depended upon for such performance. In fact, they may wear so well that they will become out of style and lacking in some conveniences which may have been developed in the meantime.

For those who wish to trade in their car yearly for a new one the depreciation, in actual dollars, is, of course, considerably higher on a high-priced car than on a lower-priced one, although the proportionate depreciation may not be as large. On the other hand, the lowest-priced automobile may be unable to stand uninterrupted service such as the owner desires even for a year. The cheapest priced car, however, as a rule, can be expected to give the lowest cost in actual transportation.

Owner Should Lock Car to Avoid Much Trouble

If all motorists would securely lock their cars, even though they left them but for a minute or two, crimes of all natures would be considerably decreased, says Fred H. Caley, secretary of the Cleveland Automobile club.

"It is a known fact that crimes increase proportionately with the number of automobiles stolen. The automobile is as imperative to the criminal of today as the horse was to bad men of frontier days," he said. "The thief has gotten so that he depends entirely upon the automobile. It is necessary for his getaway and after that has been accomplished it is an easy matter for him to abandon the car in some locality where he would never be suspected."

Horses Better Than Jacks

When it is necessary to jack up the car and get underneath, be sure the car is held up securely. Be especially careful if any of the wheels have been removed. Block the other wheels to keep them from moving. If the support should give way the car may fall and crush you. It is best to use a pit if possible. Never depend on jacks when it is necessary to get under a car. Horses are better support than jacks, ordinary boxes or blocks. Remember, the brakes are not operative when the rear wheels are jacked up off the ground.

Japanese Traffic Suggestions Unique

While the automobiles used in Japan are for the most part of American make, existing traffic rules can be said to be more completely Japanese. In one of Japan's largest police stations there is posted on a bulletin board the following "Suggestions of the Road—Tokyo:"

1. At the rise of the hand of the policeman stop rapidly.
2. Do not pass policeman or otherwise disrespect him.
3. When a passenger of the foot heaves in sight tootle horn; trumpet at him melodiously first, but if he still obstacles your passage tootle him with vigor, and express by word of mouth the warning "Hi, Hi."
4. Beware the wandering horse, that he shall not take fright as you pass him by; do not explode an exhaust blow at him. Go soothingly by.
5. Give big space to the festive dog that shall sport in the roadway.
6. Avoid entanglement of the dog with the wheel spokes.
7. Go soothingly on the grease mud, as there lurks the skid demon. Tie on chains to kill the demon.
8. Press the brakes of the foot as you roll around the corner to save collapse and tie-up.

Dimmed Headlights Can Efficiently Be Remedied

You probably have noticed that your headlights do not seem to give nearly so much light when you are driving in the rain as on a dry night. This loss is due to the diffusion of the rain drops that collect on the glass. Each one acts like a tiny lens, and

Simple Way to Increase Light at Night.

the rays that should be directed toward the road in front of you are refracted off in every direction except the right one. If you will wipe the glass of the headlights with a rag moistened with ordinary glycerin, the rain will form a smooth layer.—Popular Science Monthly.

AUTOMOBILE PAINTS

There would be more room to park if there were not so many service stations.

• • •

It is all right to try and make the grade, but don't try to make the grade crossing.

• • •

Drivers must learn that staying out of the mud is better than hiring somebody to pull them out.

• • •

If more automobile thieves went up, the automobile theft insurance rates wouldn't have to.

• • •

The real show at the automobile show is the family showing father how the new cars show up the old bus.

• • •

One of the tasks of civilization is to train the automobile so that it will not be more destructive of life than the gun; and the way to accomplish it is to keep the fool and the steering wheel far apart.

TURNTABLE PROVES BOON TO CAR OWNERS

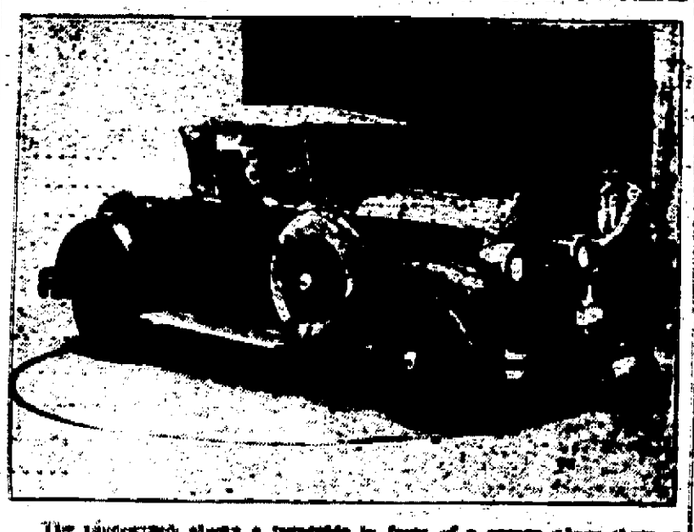

The photograph shows a turntable in front of a garage where there is insufficient space to enable automobiles to turn in turns. Demonstrating this device are Marjorie Dallas and Billie Waters. Pretty convenient, eh?

CALL 2000
For Prompt and Courteous Service
VAN DEUSEN BROS.
7 WEST STRAND.

CORNS
Quickly relieved or completely removed, leaving safe and permanent right alone.
Dr. Scholl's Zino-pads

For Economy's Sake!

Easter Preparations are less costly at Grant's

Grant's lower prices on Accessories mean Savings

The hidden parts of the new outfit are appreciated all the more by the wearer who bought quality at an Economy Price.

Lingerie for Spring

New intimate apparel of Luxurious Rayon, some severely tailored, others elaborately lace trimmed.

All the Spring colors, too.

Chemises, Slip Ons, Bloomers each **$1**

Vests of the Tailored Type in much wanted colors, are well made, and slightly lower priced. **89c**

REGULARITY

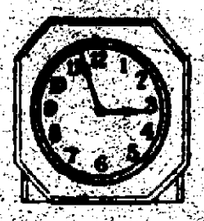

Regularity!

The standardization of Grant Merchandise assures you of always finding the same quality.

While you will find occasional specials, it is the constant supply of regular merchandise at Economy Prices which people like most about Grant's.

COME AND SEE!

W.T. GRANT CO.
25c, 50c and $1.00 Department Stores

A New Slip Under the New Frock!

Costume Slips

For the Easter Outfit, made of quality sateen, assorted colors. **$1**

Roomy sizes for the larger woman, too!

Why not several?

NECKTIES
for the New Season

Cut silk in new patterns—a wide range. **79c**

An exceptional value!

Swagger Models in the Fashion of Spring Set by New York

SPRING SHAPES

Yes, New York's Shapes, New York's Colors, New York's Fabrics—Bengalines, Braids, Straws **$1.19**

Gayly Colored **Scarfs**

With a touch of Spring.

Printed Crêpe de Chine! **$1**

Months of Work are Back of the Development of this Value!

A New Achievement
Full Length
Full Fashioned
Hosiery
of Silk and Rayon

Men, too, will find the new season's patterns in rayon plaited hosiery—per pair **39c**

Yes, silk and rayon to the garter top, mercerized feet for wear, and fully fashioned. **$1** the pair

Of Course, a New Purse for the Spring Outfit

A Swagger Touch
The New
Bags

The new shapes, the new colors, imitations of the new reptile and snake skins—some real leather, some kersey.

Large, roomy enough for all they must carry—and so smart! **$1**

News for a Feast!

Candy

Fresh, Delicious

Lowney's Light Milk Chocolate Cherries 39c lb.

Coconut Bon Bons 19c lb.

Chocolate Drops 19c lb.

Jumbo Salted Peanuts 29c lb.

Easter Novelties 1c to 50c

Fashion Again Says "Gloves"

The New Slip-on
Gloves

Soft chamois fabric, in light shades, reinforced for wear, the pair **89c**

One of Our Biggest Values!

Spring Shirts of Broadcloth for Men

Well tailored of quality cloth, assorted sleeve lengths, neckband models, or with collars attached.

$1

For Economy's Sake, Come to Grant's

W.T. GRANT CO.
25c, 50c and $1.00 Department Stores

307 Wall Street, Kingston, N. Y.

One Cent A Word Advs. Bring Results

John D. Junior's Favorite Sport

John D. Rockefeller, Jr., doesn't take after his father in sport. The elder financier prefers golf, but the favorite recreation of his son is horseback riding. He is seen on a mount at Ormond Beach, Fla.

Diogenes' "Tub"

The "tub" of Diogenes, or "pithos," was a huge earthen jar that had been used for holding wine or oil for sacrifices in the temple of Cybele and had been discarded. It was large enough for Diogenes to lie in at full length.

Region Dreaded by Sailors

The "Roaring Forties" is a sailors' term for a region in the southern hemisphere near latitude forty degrees, where winds make navigation hazardous, according to an answered question in Liberty.

DRY BROOK.

Dry Brook, April 7.—Kenneth George is spending some time with his parents.

Reginald Todd has the champion dairy of this vicinity, milking 14 cows and shipping 6½ cans of milk.

George Stewart with a force of men began work on highway Monday.

Mr. and Mrs. Grover Kittle motored to Kingston Sunday and brought back Mrs. Hiley Kittle, who had undergone operations at Kingston City Hospital.

Donald Elliott was in this place endeavoring to install Heinman milking machines.

Reginald Todd is first farmer in this vicinity to have a milking machine. Demas Mead of Arkville sold him one recently.

Mrs. Grover Kittle is assisting Mrs. Orson Haynes with interior decorating.

J. Frank Fairbairn, who has been staying with his daughter, Mrs. George Armstrong, Sr., is visiting at Leon Hulls on Hubbell Hill.

The work of reforesting state land in Ryder Hollow is progressing slowly owing to unfavorable conditions of weather.

Farmers are busy hauling lime and fertilizer for spring use.

HIGH FALLS.

High Falls, April 7.—The next meeting of the High Falls Parent-Teacher Association, which will take place on April 13, will be held in the lecture room of the Reformed Church. The members of the Stone Ridge P.-T. A. are cordially invited to attend. Mrs. Simmons, chairman of the district, will speak on a very interesting subject. There will also be a short musical program.

The Ladies' Missionary Society will hold a food sale on Friday afternoon from 2 until 5 o'clock at the store of Thomas Snyder, Main street.

THREE BIG JEWELRY STORE STOCKS COMBINED

In Our New Location

Richard Meyer

30 JOHN STREET

OPERA HOUSE BUILDING.

ALTERATION SALE

STILL GOING ON

WE ARE OFFERING THE GREATEST VALUES IN HIGH CLASS JEWELRY, INCLUDING DIAMONDS, WATCHES AND CLOCKS EVER ANNOUNCED IN KINGSTON.

LIFE!

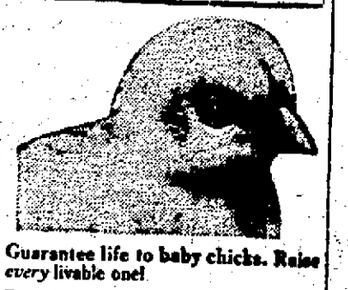

Guarantee life to baby chicks. Raise *every* livable one!

Pratts is the complete baby food for baby chicks . . . made from the finest grain products . . . mechanically predigested . . . furnishes completely everything needed for bone, flesh and muscle.

If you want chicks to live, thrive and grow into strong, sturdy egg producers, start them on Pratts and follow up with Pratts Buttermilk Growing Mash.

Avoid chick losses by using

Pratts BUTTERMILK BABY CHICK FOOD

Sold and Guaranteed by

F. B. MATTHEWS & CO., Inc.

NASH

Leads the World in Motor Car Value

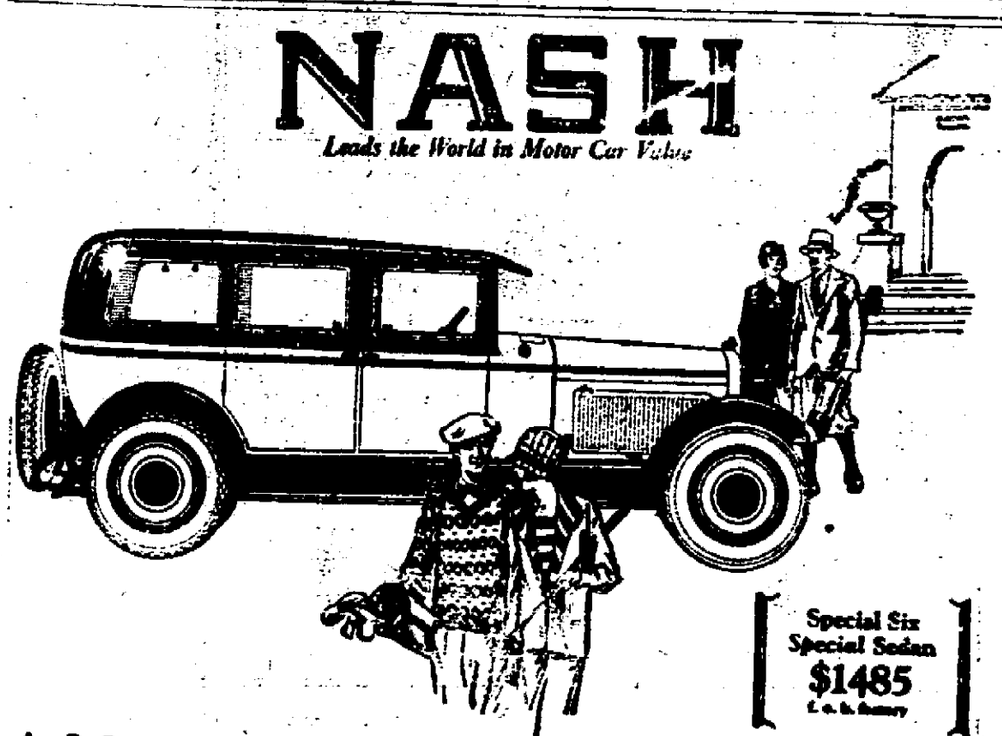

Special Six Special Sedan $1485 f. o. b. factory

A More Distinctive Style in Motor Cars—*Achieved by Nash!*

For those who hope to find their cars at the very peak of style and luxury, Nash has created this charming Special Sedan on the Special Six Chassis.

Its graceful profile suggests the custom-car design of Parisian boulevards. Here is the low-swung French-profile effect so desirable today.

Every interior detail is luxurious. The upholstery is tailored in exquisite Mohair Velvet. Window mouldings, door panels and instrument board are in walnut finish. And there is a walnut steering wheel.

And the way this car performs is every bit as enjoyable as its sparkling style.

It has the Nash 7-bearing motor—as do all Nash models—for superlative smoothness at every speed.

It has the Nash tubular-crossed frame, for extra strength and steadiness, to guard the body from destructive strains.

And it has power! Nash models, all of them, have extra power for exhilarating acceleration, on the hills, and in the traffic.

Compare this car to others sold at the same price—$1485 f. o. b. factory—and you cannot fail to decide you would rather have the Nash.

Van Kleeck Motor & Garage, Inc.

S. J. VAN KLEECK, Sales Mgr.

90 NORTH FRONT ST., KINGSTON, N. Y. TELE. 1797.

Special Offer

Clip the Coupon

The coupon entitles you to a sample of Acme Quality Enamel-Kote—a high gloss enamel for woodwork, furniture, toys, etc. You will receive a quantity sufficient to finish a chair, a small table, or any other small article. Easy to apply, quick to dry.

This coupon and 25c entitle the undersigned to one 35c can of Acme Quality Enamel-Kote, any color, and a special 20c Paint Brush.

Name.....

Address.....

55c worth for 25c

Would your house bring what it's worth

in its present paint condition?

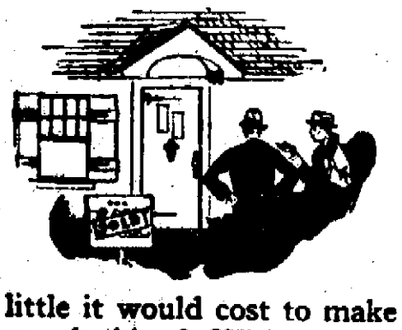

Inside—and outside—does your house really look its best? You may not want to sell *now*—but who can say when you *might* care to do so? Are you proud of your doors—your floors—your interior and exterior woodwork? Is the color keynote really pleasing? Why don't you find out how little it would cost to make the whole place beautifully fresh and new-looking? Without obligating you, let us estimate the cost of refinishing everything with Acme Quality Paint and Varnish.

Also get an estimate from your painter on his end of the work. Remember, painting is his specialty. He is an expert—can do the job quickly and well. And he, too, favors Acme Quality because of the 40 years of experience that goes into its making.

ACME QUALITY Paint and Varnish

looks better—lasts longer

Nobody makes house paint that goes so far as Acme Quality House Paint. Nobody takes the pains to advise so intelligently on color combinations.

You get more than paint and varnish—you get paint and varnish decorating service—when you choose Acme Quality. Users say the Acme Quality colors for interiors as well as exteriors are wonderful. And you will find them wonderful, too.

And even if you don't own where you live—

You own furniture. You have pieces that would look immeasurably more attractive for a few strokes of a brush and the right Acme Quality color for the purpose. Work you can do yourself—and *enjoy* doing! To make you acquainted with Acme Quality, we are making a special offer for a short time only.

Here's where to buy Acme Quality

L. S. WINNE & CO.

328 WALL STREET

The Home of Good Hardware PHONE 418

FIFTH BINNEWATER.

Fifth Binnewater, April 7.—Mrs. Ed. Booth and son, Fred, were in Kingston on Tuesday.

A koffee klatsch was held at the home of Mrs. T. Meechen on Tuesday afternoon.

Mr. and Mrs. T. Meechen and son, Frank, and Mrs. A. Fisher have just returned home after an extended trip to Florida.

M. Freer is working for N. Lippert of Rosendale.

Mary Deitz and friend of Meriden, Conn., visited at her home here on Monday.

A very quiet little home wedding took place here on Wednesday afternoon when Delaney Canter and Miss Nellie Williams were married by the Rev. C. Van Tol, pastor of Stone Ridge Reformed Church. Levin Williams, brother of the bride, was best man and Christina Canter, sister of the groom, was bridesmaid. They were married on the twenty-fifth wedding anniversary of the groom's parents, Mr. and Mrs. Silas Canter.

The men from this place have all started to work at the crusher again.

Leland Lesher is staying at his home here for awhile.

Harry Keiser of New Paltz spent Sunday with his friend, L. Lesher.

Mr. and Mrs. Sam Jones of Poughkeepsie called on her father and sister on Monday.

A number of friends gathered at the home of Mr. and Mrs. Floyd Deitz on Monday evening to celebrate the birthday of their daughter, Mary. Games and dancing were enjoyed until a late hour when a bountiful luncheon was served. There were thirty-two present. All left wishing Miss Deitz many more such happy birthdays.

Lela Deitz has improved so as to be out again after spending some time at the Kingston City Hospital.

Mr. and Mrs. M. Freer will return to their home after spending two months with their daughter, Mrs. Floyd Deitz. Mrs. Freer has improved greatly after taking chiropractic treatments. Mont. Deitz has also improved after taking the same treatments.

Henry Werber has returned to his home here. Mrs. Werber, who had the misfortune to fall down stairs one day recently is improving.

HIGH WOODS.

High Woods, April 7.—Mrs. Fred Shader spent a day with her mother, Mrs. Anna C. Snyder, last week.

At a meeting of Mt. Marion Cemetery Association the officers were re-elected as follows: Sanley Peltier, president; John Dietrich, vice president and secretary; Wilson Short, treasurer.

Mrs. Edna M. Kiersted had a pleasant surprise on her birthday. Her two sisters, Ella and Maud, came with their families to spend a few hours. Those present were Mr. and Mrs. Irving Lasher of Bearsville, Mr. and Mrs. Gaston Miller, Laura Miller, Richard Miller, Mrs. Ellen Kiersted, Jesse Kiersted, Miss Edna M. Kiersted. A collation was served.

Mr. and Mrs. William Van Aken of Yonkers were in this place Sunday.

Mrs. Charles Hogeman is spending a few days in New York. After her return, Mr. and Mrs. Hogeman will move to Indian Lake in the Saranac Mountains.

George Whitaker has purchased a Maxwell automobile.

Mr. and Mrs. B. S. Myer gave a birthday party for their eldest son, Leyton Myer, Wednesday evening. A delicious luncheon was served to the relatives and friends. At a late hour all departed leaving behind many gifts and good wishes for Leyton.

Gone for His Tools

Archeologists in Greece have unearthed a marble bathtub more than 2,500 years old, of which the plumbing is in fine condition. But no doubt the plumber will also be back.

THE KITCHEN CABINET

(© 1927, Western Newspaper Union.)

There is an ugly kind of forgiveness in this world—a kind of hedgehog forgiveness, shot out like quills. Men take one who has offended and set him down before the blowpipe of their indignation and scorch him and burn his fault into him and when they have kneaded him sufficiently with their fists, then—they forgive him.—Henry Ward Beecher.

THE POPULAR POPCORN

Years ago the serving of popcorn was confined to the cold days in winter. Nowadays, popcorn is always enjoyed at any time or season.

Sweet corn is delicious parched in a hot frying pan with a little butter and well seasoned with salt.

A corn soup using the usual canned corn with milk and served garnished with a handful of fluffy popcorn, makes a most attractive soup.

A fruit salad is improved as to food value by the addition of a cupful of freshly popped corn. Added just before serving it remains crisp.

Savory Balls for Salads.—Mold into balls one cupful each of ground popcorn and grated cheese. Season with paprika and salt and bind with a little mayonnaise. Serve with a simple salad. They are not only appetizing but take the place of a cracker or roll.

Balls for Clear Soup.—Beat one egg, season highly with salt, paprika, minced parsley or a little lemon peel. Gradually work in sufficient fine ground popcorn to make a stiff dough. Roll out into balls half an inch in diameter; drop into the kettle of soup; boil five minutes and serve with the soup.

Popcorn Kisses.—Beat the white of an egg until stiff, add one-half cupful each of ground popcorn and powdered sugar a tablespoonful of flour, a little salt and when well mixed add a bit of grated lemon peeling and drop by spoonfuls on a greased baking sheet. Bake in a moderate oven. This will make a dozen small cakes.

When one has an old-fashioned iron kettle or deep iron frying pan, corn may be popped without a popper. Put a tablespoonful of lard and a teaspoonful of salt into the hot kettle then turn in as much corn as will pop nicely without burning. Shake occasionally and add a little butter while it is still hot after taking from the kettle.

Nellie Maxwell

Figures That Stagger

If a grain of wheat were placed on the first square of a chessboard, points out Sam Loyd, puzzle wizard, in an article in Liberty, two grains on the second, four on the third, eight on the fourth, and so on; always doubling for each square up to the sixty fourth and last square on the board it would total 18,446,744,073,709,551,615 wheat kernels.

Few Really Important

The man who threatens the world is always ridiculous; for the world can easily go on without him and in a short time will cease to miss him.—[illegible]

ELEANOR GUNN ON FASHIONS

MATERIALS AND OTHER IMPORTANT THINGS IN THE SPRING MODE, AS INDICATED BY REPORTS FROM PARIS AND PALM BEACH

Palm Beach.—Georgette is impressive when one comes to review any collection of smart spring clothes. One cannot fail to be impressed, too, with materials that combine silk and wool. Crepella continues to be a leader and the kasha family, greatly increased by members that have small allover metallic designs, is used again and again at smart houses.

Some prints are shown in georgette, chiffon, and crepe. Rolande adheres to dots as a motif, other materials have allover scenic designs, while flowers and small set motifs are not to be discounted.

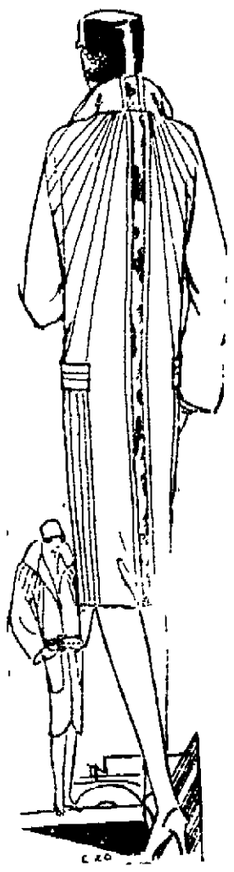

Sunray Seamings That Resolve into Vertical Tucks Allied with Insets of Calf Give an Arresting Personality to a Worth Coat of Beige Kashatulla with Martingale in Front. Patch Pockets and a Silver Buckle Are Additional Features.

The use of reptile skins and of novelty leathers, such as ostrich and antelope, and opalescent effects may also be mentioned as among the details of interest to the well-shod. While it is the silver kid slipper that ranks first in point of number for evening, other types are seen in sandal and opera pump effects. Contrasts are as good in footwear as they are in millinery. Most smart shoes are made of two kids and often of two colors, this being especially true of shoes worn at resorts, which, of course, foreshadow those to be worn next summer.

(Copyright, 1927, by Metropolitan Newspaper Service, New York.)

OUR DAILY PATTERN.

5693

A Neat and Trim Model.

5693.—Striped albatross in blue and white with facings of blue silk is here portrayed. Crepe de chine, radium silk and batiste, are also suitable materials.

The pattern is cut in 4 sizes: Small 34-36; medium 38-40; large 42-44; extra large 46-48 inches bust measure. A medium size will require 4¼ yards of 36 inch material together with ½ yard of contrasting material for facing on fronts, pockets and band cuffs.

A pattern of this illustration mailed to any address on receipt of 12c in coin or stamps by the Pattern Department, The Freeman, Kingston, N. Y.

Fashion Book Notice.

Send 15c in coin or stamps to The Freeman for our up-to-date Spring and Summer 1927 Book of Fashions showing color plates, and containing 500 designs of ladies', misses' and children's patterns, a concise and comprehensive article on dressmaking, also some points for the needle (illustrating 30 of the various simple stitches), all valuable hints to the home dressmaker.

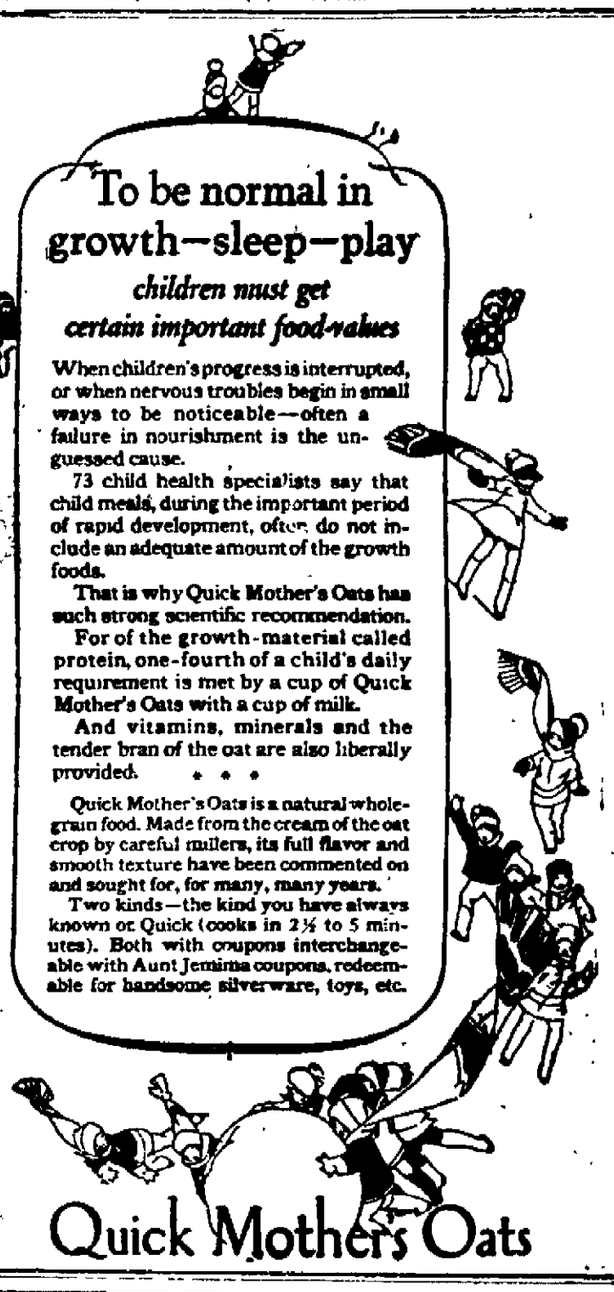

To be normal in growth—sleep—play

children must get certain important food-values

When children's progress is interrupted, or when nervous troubles begin in small ways to be noticeable—often a failure in nourishment is the unguessed cause.

73 child health specialists say that child meals, during the important period of rapid development, often do not include an adequate amount of the growth foods.

That is why Quick Mother's Oats has such strong scientific recommendation.

For of the growth-material called protein, one-fourth of a child's daily requirement is met by a cup of Quick Mother's Oats with a cup of milk.

And vitamins, minerals and the tender bran of the oat are also liberally provided. * * *

Quick Mother's Oats is a natural whole-grain food. Made from the cream of the oat crop by careful millers, its full flavor and smooth texture have been commented on and sought for, for many, many years.

Two kinds—the kind you have always known or Quick (cooks in 2½ to 5 minutes). Both with coupons interchangeable with Aunt Jemima coupons, redeemable for handsome silverware, toys, etc.

Quick Mother's Oats

Last Week of Lent

— FISH —

Pickled COD, 10c lb.	Salted MACKEREL, 18c lb.	Pink SALMON, 18c can.

Palm Sardines, 5 cans	25c	Sweet Peas, 2 cans	25c
Soused Mackerel	25c can	Corn	10c can
Kippered Herring	18c can	Lima Beans, 2 lbs	25c
Sardines in tom. sauce	15c can	Pea Beans, 3 lbs	25c
Holland Herring	$1.20 keg	Campbell's Tom. Soup, 3 for	25c
Fish for salad	18c can	Best Rice, 3 lbs	25c

Best Santos COFFEE, 35c lb. 3 lbs., $1.00	Best Creamery BUTTER, 56c lb.	Pillsbury's Best FLOUR, $1.30 sack
Rolled Rib Roast Beef, lb 32c	Chuck Roast of Beef, lb 25c	Fowl, lb. 40c
Leg of Lamb, lb. 40c	Fresh Shoulder Pork, lb 22c	Fresh Leg of Pork, lb 32c
Cal. Ham, lb. 22c	Fresh Spare Ribs, lb 20c	Frankfurters, lb. 25c
Bologna, lb. 20c	Liverwurst, lb. 15c	Chipped Beef, lb. 20c

GEORGE PLANTHABER

UNION SHOP. 30 EAST STRAND. FREE CITY DELIVERY.

TELEPHONE 1072.

Buy Your Easter Necessities Here Saturday and Save

VAN WAGENEN'S

UNUSUAL SHOWING OF HANDSOME NEW

SILKS For Spring Wear

$1.69 ALL SILK FLAT CREPE

Full 40 inches wide, in a very choice selection of the season's exceptionally fine close weave and suitable for afternoon or evening wear. **$1.49**

$1.49 FAST COLOR TUB SILKS

In an assortment of pretty foulard patterns, neat designs and 27 inches wide **$1.00**

$2.79 All Silk Satin Back CREPES

High lustre satin back crepe, full 40 in. wide, and a good weighty silk **$1.98**

$2.50 40 IN. WIDE SILK GEORGETTE CREPE

40 inches wide in 30 of the season's most wanted colorings. We can match almost any shade. This is a wonderful value and it will more than pay you to look over this line. **$1.95**

$1.59 ALL SILK ALPACA AND BROADCLOTH

Used for dresses, slips, men's shirts or draperies, handsome line of patterns and colors **$1.29**

$1.00 12 M ALL SILK IMPORTED PONGEE

In the natural color, a very good quality suitable for dress wear, 33 inches wide **69c**

New SUMMER WASH FABRICS

English Prints	Tissue Gingham	Rayon Alpaca	39c Plain Color VOILES
36 in. wide	36 in. wide	Figured 36 in. wide	Fast colors 36 in. wide
39c yd.	29c yd.	39c yd.	25c yd.

CHILDREN'S NEW ENGLISH PRINT BLOOMER DRESSES $1.00

Neatly made and cut full, assorted designs, made of fast color English prints.

SIZES 7 to 10.

SHIRT WAISTS MADE IN VEST MODEL EXACTLY LIKE CUT $1.98

Made of silk pongee, broadcloth and novelty stripe or checks, in sizes to 42.

EASTER SUGGESTIONS FROM GENTS' DEPARTMENT

MEN'S $1.98 DRESS SHIRTS

Made of English Broadcloths in plain colors and neat figured patterns, either plain or silk stripe woven madras and all cut full sizes. Sizes range from 13½ to 17, assorted length sleeves. **$1.59**

MEN'S NEW EASTER SILK NECKWEAR $1.00

A truly handsome variety of all pure silk neckwear in a big range of stripes, checks and neat figures.

Others at 59c to $1.50

MEN'S ALL SILK FANCY PLAIN SOCKS 50c

These come in a nice range of two-tone all silk designs, sizes 9½ to 11½. Double woven heel and toe.

Others 25c to $1.00

Buy Your CORSET Needs Here---All Popular Makes

Be sure you have the proper corset or corselette that is adapted to your figure. It will greatly improve your Easter costume. We can supply these needs. Come in and see us, we will be glad to show our new models. Prices at

$1.00 up to $7.50

JUST RECEIVED A SPECIAL LOT OF NEW COAT FLOWERS

Dozens upon dozens of pretty flowers to choose from in assorted colors, suitable for either coat or dress wear. Values up to 50c. Your choice at **39c**

Bargains Picked at Random Throughout the Store

75c HAND EMB. PILLOW CASES

Made of good quality bleached muslin, size of pillow cases 45x36. Pair **59c**

$3.50 Pure Linen Pattern Cloth

In an assortment of neat allover figured designs, all linen and close heavy weave **$2.69**

SPECIAL FOR SATURDAY 50c BOX KOTEX

Neatly done up in a sanitary box, one dozen to the box **39c**

15c APRON GINGHAM

In assorted checks in either blue or brown, 27 in. wide. Yd. **10c**

$1.29 Pure Linen Lunch Cloth

Heavy all linen, with fast color striped border, size 50x50 in. **$1.00**

$3.98 RAYON BED SPREADS

Size 80x105

Fast color in orchid, nile, gold, rose and copen blue, pretty stripe design **$2.98**

PURE LINEN STAMPED CARD TABLE COVERS

Made of imported Belgian oyster linen, all ready made with assorted stamped designs to work **$1.00**

INFANTS' 79c VOILE DRESSES

Made of French Voile in sizes 1 to 4 yrs. in white, pink or blue. Several pretty models to choose from **59c**

Girls' Dresses

SUITABLE FOR EASTER

English Broadcloth DRESSES

Made of fine quality English Broadcloth, sizes 7 to 14 yrs, and several styles to select from. **$1.00**

HANDSOME NEW RAYON DRESSES

Neat and pretty, suitable for school or dress wear. Sizes 7 to 14 yrs. **$1.98**

HANDSOME NEW EASTER SILK DRESSES

These are made of all silk flat crepe in the wanted spring colors, sizes 7 to 14. **$5.98 to $9.98**

GIRLS' NOVELTY PRINT DRESSES AT

A beautiful line to choose from in assorted figured materials, sizes 7 to 14..... **$2.98**

Buy Your Easter GLOVES Here

SATURDAY At A Decided Saving To You!

Van Raalte Pure Silk Fancy Cuff Gloves

A wonderful glove at a very low price in all the wanted colors and handsome emb. turned down cuffs with fancy stitched backs. **$1.49**

Others in the Van Raalte Make Priced at $1.00 to $1.98

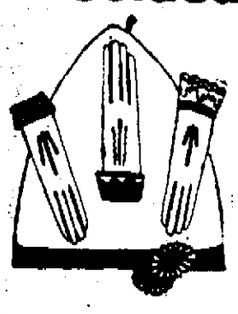

Imported French Kid Fancy Cuff Gloves

A soft pliable French kid in tan, white, nude and black and brown with fancy stitched backs and emb. turned down cuffs, all sizes. **$2.98**

Others in French Kid and Cape at $1.98 up to $2.69

VAN WAGENEN'S

GIRLS' EASTER Coats!

Actually Worth to $9.00

These coats are absolutely all wool and come in plain twills and novelty plaids, twills and plain cloths, sizes 7 to 14 yrs., all nicely tailored and in numerous pretty models, some with fur collars. **5.98**

A very large assortment to choose from ranging in price to $10.00

NEW SILK NOVELTY SCARFS

Made of georgette or crepe de chine, either plain or fringed border.

Novelty Silk Scarfs

Black and white figures, tinted georgettes and plain colors. Wonderful range to choose from.

$2.98 to $4.98

Several pretty ones at $1.89

$1.98

COMPLETE YOUR EASTER OUTFIT With a Nice Leather Hand Bag

You will surely find in this lot a bag that will satisfy you. They come in cowhide or fancy leathers in black, tan, brown, grey and red, strong frames and either pouch or under-arm models. **$2.98**

A Wonderful Line to Select From Ranging in Price from $1.00 to $4.98.

YOU SURELY WILL WANT SOME PRETTY LINGERIE

$1.39 French Voile Undies

Made of extra fine woven French Voiles in gold, orchid, nile green, flesh and peach, daintily lace trimmed. Lot consists of gowns, step-ins, chemises and French panties **$1.00**

$1.98 Rayon Undies

This lot consists of bloomers, step-ins, chemises and slips in light or dark colors, plain tailored or lace edged. **$1.00**

RAYON SLIPS

Cut full size in all wanted colors, plain or fancy flounce.

$1.98

Sport Satin Costume Slips

High lustre in all shades ... **$2.98**

PURE SILK ALPACA SLIPS

A truly beautiful silk in assorted light colors, with fancy flounce **$3.49**

Easter Milliney

GREATEST ASSORTMENT SHOWN IN CITY

HANDSOME NEW EASTER HATS

The most sensational values in Hats we have ever offered at this price. Dozens upon dozens of this season's most wanted styles, shapes and colors to choose from in regular or extra head sizes, plain colors and two-tone effects. **$5.00**

OTHERS RANGING IN PRICE UP TO $12.98.

$3.50, $4.00, $4.50 TRIMMED HATS

You will surely find a hat to suit you at this price. Hundreds to select from in straws, felts, silks and combinations. Hardly two alike. **$2.98**

Girls' Easter Hats

These come in straws and silk combinations in a vast assortment of colors, handsome shapes **$1.98 $2.98**

Children's Easter Hats

You will surely be satisfied with this range. They come in all colors and shapes **$1.49 $2.98**

Easter HOSIERY

A COMPLETE VARIETY OF THE LEADING MAKES TO MAKE YOUR CHOICE FROM.

VAN RAALTE PURE SILK HOSIERY

Either chiffon or medium service weight, all the season's colors and sizes. **$1.85**

Onyx Pointex Silk Full Fashioned Hosiery

High double woven pointed heel in a big range of wanted colors and sizes. **$1.65**

NEW MAID FULL FASHIONED PURE SILK HOSIERY $1.85

50c RAYON HOSIERY	PURE SILK HOSIERY	Girls' Fine Weave Pure Silk Hosiery
$39c	$1.00	$1.00

LADIES' FINE QUALITY RAYON HOSE

This is a remarkable value, fine even weave and all wanted sizes, looks as good as a $1.00 hose. **69c**

GIRLS' CONFIRMATION DRESSES

$5.98 to $9.98

Numerous pretty new models to choose from, in white crepe de chine and flat crepes, sizes 7 to 14 yrs., handsomely made.

On Second Floor.

BE SURE and SEE OUR EXTENSIVE DISPLAY of HANDSOME NEW EASTER COATS and SILK DRESSES!

BIG COAT SPECIAL FOR SATURDAY

Made of novelty plaids, mixtures and plain colors, in sizes 16 to 38, with collars trimmed with good quality fur. **$13.75**

Ladies' Extra Size Twill Coats

These come 50 in. long and are made of all wool grey, tan, brown, navy and black twills, fully lined with silk crepe, sizes to 52. **$25.00**

HANDSOME NEW EASTER NOVELTY COATS

Every coat in the lot a beauty, made of all wool mixed novelty plaids and plain colors, twills, etc. Lined and extra well tailored sizes 16 to 44. **$19.98**

See Our Line of Coats at

Without a doubt the best range of models we have ever shown at this price. Sizes 16 to 44. **$25.00**

TWO Remarkable VALUES in SILK DRESSES!

Dresses That Are Worth Up to $13.00

About 60 dresses in this range to choose from, made of all silk crepes, and in assorted colors that will please, sizes to 44. **$8.98**

Pretty New Easter Silk Dresses

Dozens of wonderfully pretty dresses to select from, made of all silk flat crepes and in all the new wanted colors. Sizes 16 to 46. **$15.00**

Smart Hats

—AT—

ZUCCA'S

$5.00 to $15.00

DISTINCTIVE one-of-a-kind Hats in the very newest and most unusual modes for Spring. All very finely made in lovely and flattering shades of silk, straw and the popular felt.

Announcing a New Department

SPRING UNDIES
$1.65 to $5.00

THE price is very reasonable for such lovely fresh new Lingerie as we've just received and are offering in an initial showing at this low price—gowns, chemises, step-ins, bloomers, slips.

Kathryn Fraleigh Zucca

MILLINERY, LINGERIE AND HOSIERY.

317 WALL ST. (Over Woolworth's 10c Store.)

Meat of Seals, Canned in 1918 Still Edible

Tacoma, Wash.—Meat from seals killed for their fur on the Pribilof Islands and canned in 1918 was opened here this week by government officials and found sweet and fit for human food. A small amount of the meat was canned by the government in the last days of the World war to test it for emergency food.

The flesh of seals is used on the rookeries as the only fresh meat available while killing at pelting time. The seal brains and livers are of the finest quality. Despite the fish diet of seals the flesh does not possess an associated flavor.

A three-year-old fur seal will yield 50 to 60 pounds of meat, only the shoulders being saved. Several efforts have been made by Japanese and other interests to lease the meat-canning possibilities on the Pribilofs, the product being for ultimate consumption in the Orient.

Few Madstones Still Hold Faith of Owners

Leitchfield, Ky.—One of the few madstones in the United States is owned by a citizen here and is said to have served many persons during the numerous generations it has been in the family's keeping.

Modern schools of medicine have never placed faith in the madstone as a cure or preventive of hydrophobia, but its alleged powers still are believed in by several Grayson county residents.

It is supposed to have the property of absorbing poison from any wound. The stone adheres to the wound, the belief is, until the impurities are absorbed and then drops off.

The famous madstone mentioned by Scott in "The Talisman" is in possession of a Virginia family and is closely guarded. It was brought from Scotland in 1776.

Enforce Politeness in Manila Traffic Force

Manila.—Traffic policemen here do not razz offending motorists.

They are instructed by Chief of Police John Green, an American, that it is their duty to keep traffic moving, but that berating offending autoists is not one of their functions. Consequently, minor offenders are halted and given a "short, kindly talk." More serious offenders say "good morning" to a judge.

Traffic moves more by precedent than by regulation, but it is only the new arrival, usually an American, who becomes impatient. Precedent is based on custom and, in turn, custom is largely based on the laws of nature.

But the natives are not impatient and the natily dressed traffic officers keep things moving with seldom a traffic jam.

Well Supplied With Eyes

The drone bee has 13,800 eyes, the worker 6,300, and the queen 4,900.

"TIGER CHILD" RESCUED AT FIVE FROM TIGRESS

Strange Tale From India Resembles That of the "Wolf Children."

London.—News of a "tiger child," reared by a jungle tigress and "rescued" at five years of age to grow to ferocious manhood, has followed the recent report of two "wolf children," alleged to have been seen by a native missionary.

Like that of the wolf children, the story of the tiger child comes from India. An unnamed magistrate in central India is authority for it. He is quoted as saying he heard of it twenty years ago.

"I was taking evidence against a fierce prisoner, an alleged robber. A strong, ferocious looking man of forty, he shook with suppressed rage as he stood in chains before me. I heard, in native dialect, mention of the word 'tiger child,' and when I inquired the inspector of police present told me the prisoner had been brought up by a tiger.

Child Is Rescued.

"Naturally curious, I investigated the case. Villagers told me that a party of hunters in the jungle came across a tigress, her two cubs, and something that looked like a human child. The tigress and cubs escaped; the child was caught and taken to the village. There the head man of the village adopted it, feeding it on raw meat and rice. It was about five years old, naked and ferocious.

"For some time the tigress prowled about the village howling for the child. Finally the villagers managed to kill it.

"The child gradually accustomed itself to village life and to wearing a loin cloth, the usual dress of the Kole

Brought Up by a Tiger.

tribe with which it lived. It learned to speak after some years, worked with the other villagers and married and had two children when it grew to manhood.

Friend of Wild Animals.

"The man, like the child, remained ferocious. Tigers in the jungle never disturbed him, nor was he afraid of them.

"I might add that there was no evidence of robbery against the man when he was before me, and he was discharged."

The same magistrate told of a "bear child" of which he had heard—then an old woman, who, it was said, was taken in childhood from a bear.

Scientists remain unimpressed by now frequent stories of children reared by wild animals, citing among others the fact that most wild animals kill even their own young if they are unable to shift for themselves after a few months.

Takes Nap in Lifeboat, Carried Across Atlantic

New York.—As a result of oversleeping in his hiding place in a lifeboat, Joseph Eggermaier, a Czechoslovak, who had stowed away on the French liner Paris at Havre with the intention of disembarking at Plymouth, England, made a 3,000-mile trip across the Atlantic. He arrived on the Paris recently and was turned over to the immigration authorities. He had to go back on the same vessel.

Eggermaier, who is a motion-picture camera man, was in Liege, Belgium, when he decided to go to England. He walked the 600 miles to Havre and boarded the Paris by means of a visitor's pass.

The trip to Plymouth takes eight hours, and as he was exhausted he decided to spend most of it sleeping. He woke up twenty-four hours later, when the Paris was well on her way to New York.

Pennant Scarecrows

Tiny flags that may be seen fluttering in the gardens in Japan are used to frighten birds away, thus protecting the garden. A lath upright is placed about every 20 feet, and a cord carried from post to post. On the cord strips of paper and cloth are tied. The fluttering pennants are, therefore, a graceful adaptation of the scarecrow idea.

Tower Fortification

A martello tower is a circular fort of masonry, generally erected on the seacoast, which has guns mounted on the top in such a way as to be able to fire in any direction. The word is probably derived from the Italian "martello," hammer, and from "mortella," taken from Cape Mortella in Corsica, where such a tower resisted the English fleet in 1794.

PRE-EASTER SALE

Friday and Saturday

—AT—

TRAVERS'

SILK and DRESS GOODS STORE

"The Store That Sells For Less"

33 North Front Street
KINGSTON

PHONE 769-J.

THERE'S ALL THE LIFE AND VERVE OF SPRING IN THIS VERY SPECIAL OFFERING TOMORROW AND SATURDAY OF THE FINEST NEW FABRICS.

SILK SPECIALS

Here are the greatest Surprise Offers in years. The most wanted silk fabrics at prices far below their normal worth. This is a special "treat" for customers of the "TRAVERS SILK AND DRESS GOODS STORE."

40 In. All Silk Flat Crepe

Heavy quality, obtainable in a wide range of colors, our $1.98 crepe.

Special for Friday and Saturday

$1.65

MINGTOY

All pure silk dyed crepe, in 23 fashionable colors, 39 in. wide, worth $2.75.

Special for Friday and Saturday

$2.15

A Heavy Lustrous Satin CHARMEUSE

That will give wonderful service and will always look fresh. 39 in. wide, obtainable in the following shades: Claret, red, tan, almond green, jade green, seal brown, tur blue, grey, navy, black and white. Reg. $1.98 and $2.35.

Special for Friday & Saturday

$1.69

Imported Japanese All Silk Pongee

Natural color, our 89c quality.

Special for Friday and Saturday

57c a yd.

40 In. All Silk Printed CREPE DE CHINE

The new patterns and colors, a wide range to select from. Reg. $1.98.

Special for Friday and Saturday

$1.65

36 In. Radium Silk

Which is guarantee of its excellent quality, suitable for all kinds of under garments and linings, colors pink, orchid, maize, peach, nile, fallow, silver, rose, copen, black and white. Reg. $1.59.

Special for Friday & Saturday

$1.25

40 INCH Satin Back Crepe, extra heavy quality, colors love bird, copen, almond green, rust, jungle, tan, navy and black. Reg. $2.98. Special for Friday and Saturday yard **$2.49**

A B C Wash Prints, a tremendous special sale of American leading silk and cotton every-day wash prints. Guaranteed fast colors in a nice assortment of spring and summer patterns, 36 inches wide. Reg. 98c. Special for Friday and Saturday **75c**

36 INCH Silk Crepe Cotton Mixed, beautiful assortment of new spring designs and colors. Reg. 98c. Special for Friday and Saturday **75c**

36 INCH Printed Cotton Charmeuse, a wonderful range of colorings and designs. Reg. 59c. Special for Friday and Saturday **50c**

32 and 36 INCH English Prints, guaranteed washable, in light and dark grounds, small and medium designs. Reg. 39c and 49c quality. Special for Friday and Saturday, yard **29c and 39c**

RAYOLA SILK, 36 inch. Ideal cloth for slips, draperies and linings, a good assortment of colors. Reg. 79c. Special for Friday and Saturday **65c**

39 INCH Normandy Voile, just arrived, all new colors and designs, 30 patterns to pick from. Reg. 50c. Special for Friday and Saturday, yard **37c**

36 INCH Lingette (genuine), 20 different colors, including black and white. Special for Friday and Saturday, yard **47c**

39 INCH High Mercerized Voile, plain colors, almost all wanted shades. Reg. 39c. Special for Friday and Saturday, yard **29c**

Don't Miss These Specials

RUFFLED CURTAINS, 2¼ yards long, made of voile with colored band on side and 54 inch valance. Reg. $1.50. Special for Friday and Saturday, set **$1.00**

$1.75 CURTAINS, with 54 inch valance. Special for Friday and Saturday. Set **$1.45**

$2.50 CURTAINS, with valance. Special for Friday and Saturday, set **$2.00**

25c BUNGALOW CRETONNE, in a wide assortment of colors and designs. Special for Friday and Saturday, yard **15c**

A. C. A. TICKING (genuine). Guaranteed feather proof, blue and white stripe. Reg. 35c. Special for Friday and Saturday, yard **26c**

WINDSOR Underwear Crepe in all the underwear shades, plain and figured. Reg. 25c to 39c. Special for Friday and Saturday, yard **20c**

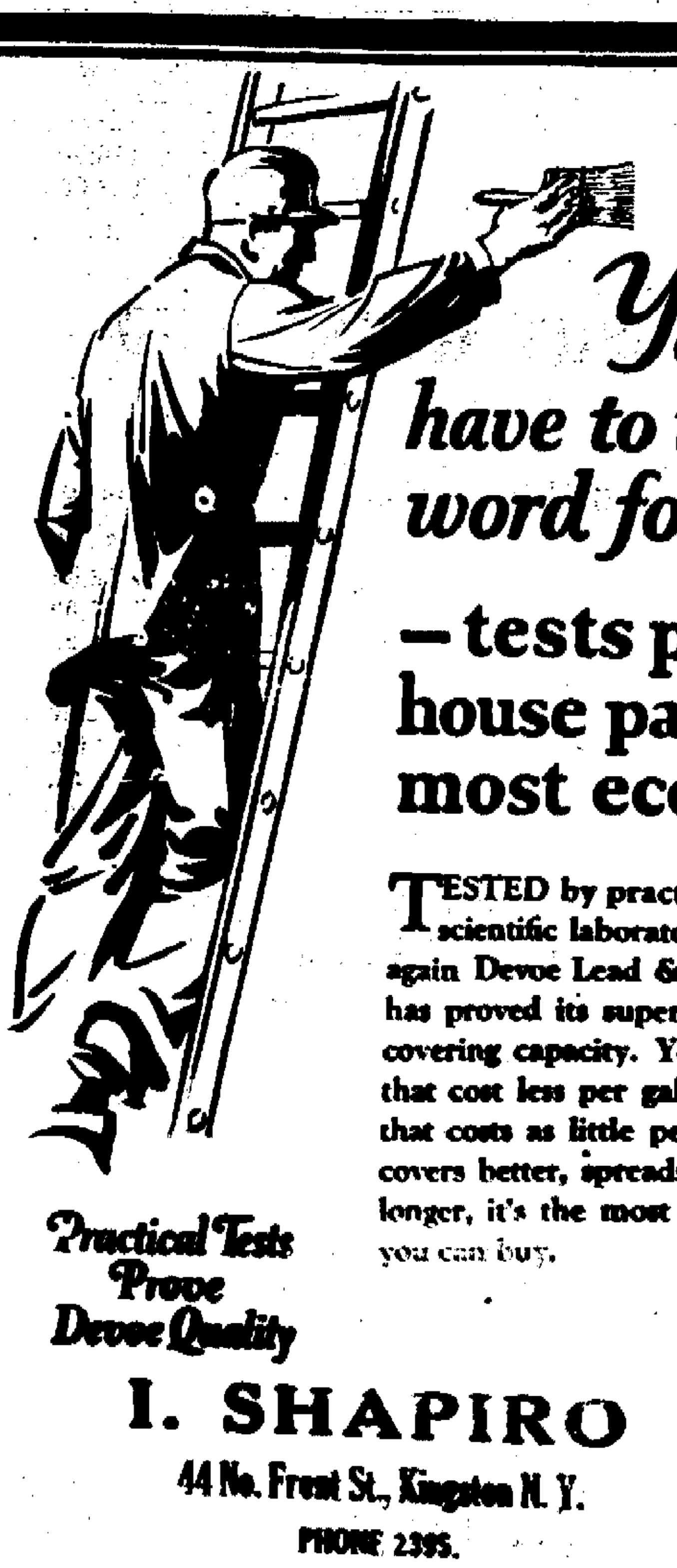

You don't have to take our word for it . . . .

—tests prove this house paint is the most economical

TESTED by practical painters and scientific laboratories over and over again Devoe Lead & Zinc House Paint has proved its superior spreading and covering capacity. You can buy paints that cost less per gallon, but no other that costs as little per job. Because it covers better, spreads farther and lasts longer, it's the most economical paint you can buy.

Practical Tests Prove Devoe Quality

I. SHAPIRO

44 No. Front St., Kingston N. Y.

PHONE 2395.

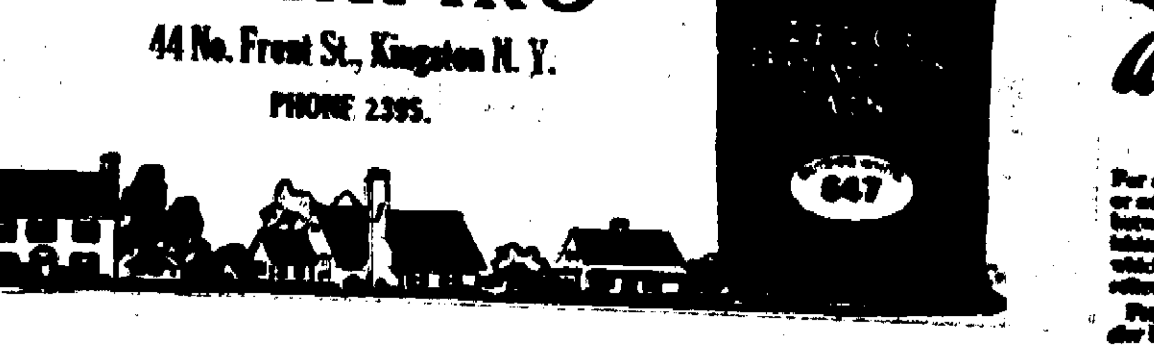

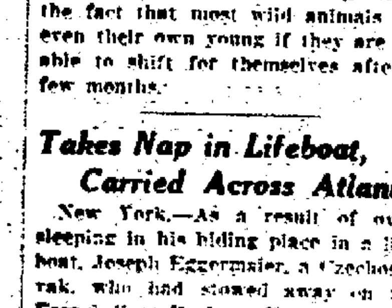

Safe Milk and Diet For Infants, Invalids, The Aged.

A Light Lunch at Any Time

For all members of the family, children or adults, ailing or well. Serve at meals, between meals, or upon retiring. [illegible]

OLIVE BRIDGE.

Olive Bridge, April 7.—Mrs. Katherine Oakly and son, Arthur, made a business trip to Kingston Friday.

Rhoda Wood of Shandaken is spending an indefinite period of time at Gladys Van Demark's.

Edna Gessner is getting along nicely at the Benedictine Hospital in Kingston, where she underwent an operation for appendicitis.

Mrs. Ezra Palen of Kingston spent the week end at her home in this place.

Mrs. Carrie Davis made a business trip to Kingston Friday.

Mrs. Hall spent Saturday afternoon with Mrs. T. W. Cornish.

Myrtle Cornish is sick with a severe cold.

The following high school pupils from this place spent the week end at their homes: Helen Oakly, Blanche Hover, Hugh Davis and Saven Hover.

A surprise party was given to Harold Trowbridge on Wednesday evening. Dancing was greatly enjoyed by all. Harold played the accordion while the couples danced the old-fashioned square dances. For the modern dances music from the radio and victrola was used. Delicious refreshments were served. All left at a late hour telling Harold they had spent a very pleasant evening. Those present were: Harold Trowbridge, Howard Trowbridge, Simeon Trowbridge, Carlton Krom, Russell Palen, Norman DeWitt, Elwood Morris, George Wurster, Everett Davis, Raymond Davis, Albert Christiana, Howard Brooks, Newton Whispell, Stanley Dudry, Ward Kelder, John Morris, the Misses Eleanor Morrison, Gladys Van Demark, Alice Kelder, Ethel Krom, Ethel Morris, Alberta Kelder, Beatrice Trowbridge, Loretta Morris, La Verne Palen, Ethel Dudry, Theresa Costello, Ruth Hover, Mr. and Mrs. Arthur Trowbridge, Mrs. Loretta Morris and Mrs. Elvina Hansen.

All are sorry to hear that Gladys VanDemark was forced to give up a business course that she was taking at the Marsh Business School in Kingston on account of a nervous breakdown.

CHRIST OR CHAOS.

[illegible]

INSURANCE
W. A. Van Valkenburgh
KINGSTON [illegible] CO. BUILDING, 518 BROADWAY.
PHONES—[illegible]. Residence [illegible].
We write all kinds of insurance everywhere through our agency and brokerage connections.

A World of Lovely

New Easter Hats

THE NEWEST, THE BEST—AT THE LOWEST PRICES

$5 to $25

Crocheted Visca Hats, Hats of Balibuntal,
Straw and Silk Combinations,
Flower Trimmed and Embroideries.

Blue Tones, French Biege, Gooseberry Green,
Grecian Rose.

Choose Your Hat Tomorrow from this Fine Selection

The Paris Millinery

316 WALL ST., KINGSTON, N. Y.
"Kingston's Most Handsome Exclusive Millinery Shop."

You Notice the Difference Instantly

We simply quote owners when we say that Dodge Brothers new five-bearing crankshaft, together with other improvements announced at the same time, has literally revolutionized the performance of Dodge Brothers Motor Car.

In zest, flexibility and smoothness of power delivery, you will go far up the price scale to find its equal. And the best test of that is personal experience—which we will be glad to provide at your convenience.

Touring Car ....
Coupe ....
Standard Sedan ....
Special Sedan $1040
De Luxe Sedan $1175
Delivered.

J. R. BENNETT
36 St. James Street, Kingston, N. Y.
Telephone 2123.

We Also Sell Dependable Used Cars

DODGE BROTHERS MOTOR CARS

Use FREEMAN advertising regularly and conservatively and results will surely follow.

The American Legion

(Copy for This Department Supplied by the American Legion News Service.)

NATIONAL CHAPLAIN IN EIGHT BATTLES

The American Legion has a man of rare courage for national chaplain this year. He is Rev. L. N. Wolfe, rector of St. Barbara's Roman Catholic church, Philadelphia, who served actually on the front line during eight battles in the World war and was cited for extraordinary gallantry by General Pershing. He was days at a time under fire administering the rites of his church to the soldiers, encouraging them, aiding with the wounded and burying the dead.

The national chaplain was with the Twenty-eighth division, in various infantry regiments and the One Hundred and Eighth machine gun battalion. He earned the title of "Philadelphia's Fighting Chaplain" with the One Hundred and Ninth infantry.

His family served their country in the hour of need whenever called upon. His father had two enlistments in the Civil war, his older brother served in the Spanish-American war, and Rev. Mr. Wolfe kept up the good work by doing his bit in the World war.

Three days before the United States declared war, he applied for authority to organize a Red Cross Auxiliary unit in his locality, and he conducted

Rev. L. N. Wolfe.

successfully branch No. 18 until he, himself, departed for the front. This branch continued to do excellent work throughout the war.

He helped organize a new Pennsylva ia National Guard after the war and is now chaplain of the One Hundred and Third engineers, has been chaplain of his own Legion post, the Walter M. Gearty No. 315, continuously for seven years and has been chaplain of the Pennsylvania department, besides serving on the speaker's committee during the period of organization of the Legion in Philadelphia, and being active in all Legion affairs throughout the state. He was the first chaplain of the "40 and 8" and has attended most of the Pennsylvania and national conventions of the Legion.

The national chaplain gave the invocation at the launching of the U. S. S. "The American Legion." The invocation has been printed and framed. It now hangs in the cabin of the ship.

He was a member of the ritual committee at Minneapolis which laid the foundation for the present Legion ceremonial, and he retired from the field as candidate for national chaplain at the Minneapolis convention because Pennsylvania had a candidate for national commander at that time. He is a man of prudent judgment, stands high in the estimation of all who know him, both in military and civilian life. He has a working knowledge of French.

In Philadelphia January 30, 1,100 prominent citizens attended a banquet in honor of the national chaplain, the many speakers paying tribute to his high courage and devotion to duty.

Legion of Connecticut Plans 100-Acre Forest

The American Legion of Connecticut is planning to create a Legion state forest by the purchase of 100 acres for the purpose on the west side of the west branch of Farmington river, opposite People's forest, now owned by the state, according to an announcement made at Bristol, Conn., by Paige Seaton, chairman of the Legion's forestry committee. The "Forty and Eight," the honor and fun-making organization of the Legion, will build a camp in the forest.

Accommodating

Hardboiled Bill came roaring into the Bloody Gulch town hall.

"I'm wild and crazy with the heat and looking for trouble!" he roared.

"Very well, sir," acquiesced the tired-looking clerk. "Marriage license bureau two doors on the left."—American Legion Monthly.

Flag on 1,000,000 Volumes

An American flag in colors will be printed on the first page of each of the 1,000,000 volumes published at the Kansas state printing plant this year due to efforts of the American Legion of Kansas.

FACIAL ERUPTIONS
unsightly and annoying—improved by one application of
Resinol

HIGHLAND

Highland, April 7.—Nothing could exceed the cordiality and heartiness of hostesses of the Auxiliary Club to all members Friday, April 1, when a very large delegation had accepted the invitation of Mrs. James Swift to meet at her new home. Mrs. Caldwell read Scripture and all joined in the Lord's prayer. Business was promptly despatched and then a satisfactory social was enjoyed when most delicious refreshments were served in abundance and finest quality. Expressions of pleasure were given the hostesses, Mrs. Swift, Mrs. Schoelfield, Miss Edith and Hattie Dickensen for the pleasant meeting.

Auxiliary Club vice presidents and their helpers of three groups, namely Mrs. J. W. Feeter, Mrs. Walter Constable and Mrs. James Swift, have consented to cater to the O. E. S. for the official visit of D. D. G. M. May 10 at this place. Refreshments will be served in the M. E. Church parlors.

H. E. Wilcox, Charles DuBois and Gorden Wilcox spent the week end at their camp.

John Parks went trout fishing Saturday at Big Indian.

The U. D. Society was entertained Saturday afternoon by Mrs. Philip Wiklow.

Mrs. R. H. Decker will entertain the state councilor of Daughters of America at the time of her official visit here.

A food sale under auspices of Mrs. Hubert Schoelfield's group of workers for the Auxiliary Club will be held on Saturday, April 9, in H. E. Wilcox's store. There will be no end to good things to eat on sale.

Dorothy Donovan, who has been in Vassar Hospital, Poughkeepsie, having had an operation for the removal of tonsils, came home Sunday, but has to go back for treatment every other day for some time.

There was a food sale Saturday in L. Palmer's store by the high school girls.

Mr. and Mrs. Jay Hasbrouck of Milton avenue have entertained guests recently from Stone Ridge.

Mr. and Mrs. E. Bennett have moved to Gardiner.

Miss Frances Knapp has been visiting in Cobleskill for a few days.

George Hudson has returned from New York and is on his place on Vineyard avenue.

Mr. and Mrs. Will Thorn are now moving on the A. W. Deyo place on North Road.

A new lawyer is in town from New York city. He is John F. Wadlin and is located in Maynard building. He will make his home with his mother, Mrs. Charlotte Wadlin, on White street.

New cases of scarlet fever are reported, also mumps and whooping cough.

H. E. Wilcox had a successful dollar day sale Saturday.

The D. of A. held their regular meeting April 6 with good attendance. Final arrangements were made for the official visit of the state councilor.

A drama will be given by New Paltz Normal students May 3. This is open for everyone to attend. They expect a large crowd.

Mr. and Mrs. George Goudy have returned from their trip to Europe. He reports a very interesting time.

Mr. and Mrs. DeWitt Clearwater entertained several guests Saturday evening. Games were enjoyed and the social time was very pleasantly spent. Delicious refreshments were served.

Edison Dimsey will erect a new house near his own residence. Excavating for the cellar is now under way.

The auditing committee of Daughters of America's books met at the home of Mr. and Mrs. Lorin Schantz Friday evening. At the completion of the work games were played and elaborate refreshments were served of tunafish salad, biscuit, jelly, pickles, potato chips, cottage cheese, home made ice cream, cake and coffee, which all enjoyed and appreciated.

Joseph Hacksteiner, Jr., has purchased a fine new car and is enjoying it. He bought it of Lloyd Plass.

George Gunsalus and Walter Miller were on a fishing trip Saturday.

Mr. and Mrs. Charles Stall spent the week end in camp at Big Indian. Mr. Stall did some trout fishing and had good luck.

The Ladies' Aid of the Presbyterian Church held a pleasant meeting with Mrs. Salvatore, Milton avenue, Wednesday afternoon when a great deal of business was transacted.

Ernest Gerlich is busy in C. C. Whittaker's store filling the vacancy for Byron Bennett.

Mrs. E. B. Harrington is improving nicely from her recent illness.

BOYS' SUITS
11.75 - 14.75 - 18.00

We handle the "good kind" of boys' Suits. Fit right, tailored right. Some with two short pants, others one long, one short. All have vests.

Ages 7 to 18 years.

Ostrander & Woolsey
Head of Wall St., Kingston

GUNZELMANN'S DELICATESSEN
Located at 581 BROADWAY
HALF BLOCK BELOW NEW BROADWAY THEATRE

All Kinds of Delicacies

Try Our Excellent Salads

PHONE 3056

NEW VELVET AXMINSTER and WILTON VELVET RUGS
At Sweep-Away Prices
EVERY RUG SEAMLESS

Over-surplus of Standard qualities. Every rug "new and fresh."
—Every rug seamless. Patterns and colorings have been carefully selected.
—This season's newest and latest decorative effects. Standard qualities for years of hard wear.

9x12 ft. Size

Name	Grade	Price
Velvet Rugs	$27.00	$17.00
Velvet and Axminster Rugs	$39.50	$27.00
Velvet and Axminster Rugs	$47.50	$37.00
Wilton-Velvet and Axminster Rugs	$62.50	$47.00

8.3x10.6 ft. Size

Name	Grade	Price
Velvet and Axminster Rugs	$34.50	$25.00
Velvet and Axminster Rugs	$45.00	$35.00
Wilton-Velvet and Axminster Rugs	$59.50	$45.00

6x9 ft. Size

Name	Grade	Price
Velvet and Axminster Rugs	$22 50	$16.00
Velvet and Axminster Rugs	$27.50	$22.00

500 Axminster Rugs, $1.95
27x52 inches

GENUINE GOLD SEAL CONGOLEUM AND BIRD'S NEPONSET RUGS

6 x 9	$5.00
7½ x 9	$6.00
9 x 9	$7.00
9 x 10½	$8.00
9 x 12	$9.00
9 x 12 Armstrong Linoleum Rugs	$12.00
Bird's Neponset, sq. yd.	60c
Oak Filler, yd. wide	45c
Oak Filler, 24 inches wide	35c

ONE (1) CARLOAD OF
FELT BASE FLOOR COVERING
In patterns suitable for every room in the house.
SALE PRICE—30c Sq. Yd.
Regular 70c quality.

GENUINE INLAID LINOLEUM
ARMSTRONG'S AND SLOANE'S
With colors through to back. Not more than 30 yards to a customer.
SALE PRICE—$1.25 Yd.
Genuine Printed Linoleum, $1.25 quality.................. [illegible]c yd.

Kaplan Furniture Co., Inc.
14 E. STRAND. DOWNTOWN. OPEN EVENINGS.

Girl Reserves To Give Circus

On Saturday afternoon at 2:30 the grade school Girl Reserves are putting on a circus at the Y. W. C. A. There will be a grand parade in which all the performers will march. Live animals have been loaned—guinea pigs, white mice, dogs, rabbits and ponies.

Following the parade there will be a show in the ring. There will be a Hawaiian ukulele band, acrobatic clowns, Indians, performing horses and other attractions. Some of the clowns will sell candy, peanuts, and hot dogs during the performance.

Among those appearing in the show are the following:

Ring Master—Virginia Minasian.

Band—Eva Clinton, Molly DuBois, Dorothy Strubel, Sophie Dornbusch, June MacFadden, Elizabeth Misner, Rosamond Lampman, Helen Short, Evelyn Ellsworth, Eva Snow, Blanche Shader.

Horses—Maude Hopper, Elena Rider, Gertrude Happeport, Mildred Noxon.

Snake Charmer—Ruth Onderdonk.

Indians—Janet Rich, Marie Elliott, Ferna Van Etten, Mary Hanley.

Pogo Jumper—Eleanor Everett.

Three novelty dances will be given by four little pupils of Miss Helen Cashin.

LEIBHARDT.

Leibhardt, April 7.—Mr. and Mrs. Calvin B. Davis are spending this week at the home of Mr. Davis's mother, Mrs. Della Davis, at Whitfield.

Miss Mariam A. Brown has returned to New York city to resume her school duties at Barnard, after a ten days' Easter vacation spent at the home of her parents, Mr. and Mrs. Alex Brown.

The Ladies' Aid Society will meet at the home of Miss Edna Hornbeck next Wednesday afternoon, April 13.

Mr. and Mrs. Golden Markle of Mombaccus spent Sunday at Mrs. Markle's former home.

The young people are very busy rehearsing for their entertainment to be given in the near future. The date will be announced later.

Mrs. Alex Brown has recently received a letter from her son, Meade Brown, who is attending the New York State College of Forestry at Syracuse, stating that he and 30 other students planted 15,000 white and red pine trees for the New York Central Railroad at Richland, N. Y., about 40 miles north of Syracuse, on Friday, April 1.

Miss Minnie Brown has returned to her home in Kerhonkson after spending the winter at the home of her aunt and uncle, Mr. and Mrs. Louis Kennie, at Newcombe, Essex county.

Several of the school children from this place are taking the toxin-antitoxin treatment at Kerhonkson. Mrs. Krom, the teacher, goes with them each time.

Mrs. Roy Chrissy of Rochester Center, who has been ill for some time, is under the care of Dr. George F. Chandler of Kingston. Many friends and relatives in this place hope to hear of her improvement soon.

Mrs. Alex Brown and daughter, Mrs. A. R. Hall Davis, have returned from their vacation at Washington, D. C.

Miss Edna Hornbeck has been spending a couple of days at the home of Mr. and Mrs. Alsen Chrissy at Rochester Center, assisting Mrs. Chrissy with her dressmaking.

Mrs. Julia Hornbeck and daughter, Miss Grace, and son, Homer, were entertained at the home of Mr. and Mrs. Louis Hoff at Napanoch on Sunday.

Alva Vandermark has returned after spending a week end with relatives at Hudson, N. Y.

Miss Margaret Kalajam of Kerhonkson was a guest of her schoolmate, Miss Kathryn Brown, the past week.

Carlton Locke of Rochester city, who has been spending the winter in the southern states, is now in San Diego, California.

Meade Brown of Syracuse University is expected home next week for his Easter vacation.

Mr. and Mrs. Elmer Lyons and sons of Middletown were guests of relatives and friends in this place last Sunday.

Mrs. Norman Quick has been spending some time with her sister-in-law, Mrs. Roy Chrissy, who is ill.

Mrs. Margaret Lawrence was a guest at the home of her daughter, Mrs. Jennie L. Depew, at Napanoch last Tuesday.

Stanislau S. Soleberg has returned to New York city after spending the winter at the home of his son, Jr. Owen Soleberg at the Sun Dale bungalow.

Several of the young people of this place united with the M. E. Church on Sunday, March 27.

Cats as "Retrievers"

The ancient Egyptians are said to have killed wild ducks with throwing sticks, to have made use of decoys and to have trained cats as retrievers. They also hunted with trained lions which belong to the cat species. There have been also hunting leopards used as long ago as the reign of Kubla Kahn in China.

No Choice

Whatever the future has in store for us we have to take; we can't go to some other store.

VICTROLAS
ATWATER KENT
RADIOS
FINE FURNITURE
Kaplan Furniture Co.
11 E. STRAND

SPECIAL FOR SATURDAY
Ladies' New Spring Silk Dresses
All Latest Shades
$5.00
I. A. ABRAHAMS
28 E. STRAND

Easter Specials
LADIES' KID GLOVES, Pair $1.98, $2.98
LADIES' SILK LISLE GLOVES, Pair 75c, 98c
LADIES' FANCY SILK SCARFS $1.98, $2.98
Kerley's
DRY GOODS.
33 E. STRAND

Complete Line of LADIES' AND MISSES'
COATS, DRESSES, SUITS and MILLINERY
Coats, $6.75 up.
Dresses, $8.98 up.
Hats, $1.98 up.
SAMUEL KLINE
18 BROADWAY

SPECIAL FOR SATURDAY
COATS fashioned of Poiret Sheen, Lois Sheen, in navy and blacks.
JUST IN TIME FOR EASTER.
$12.95
Without exception the Biggest Bargain in Coats we have ever offered. Sizes 38 to 48.
Goldman's Style Shop
24 BROADWAY

Special for Saturday Only
LATEST STYLE FOOTWEAR
Packer Shoes for Men $4.98
Ladies' Oxfords and Pumps $1.98
Alcon Bros.
13 E. STRAND.
Downtown. Open Evenings.

NOW IS THE TIME TO DO YOUR
SPRING PAINTING
Reliable Paints, Brushes, Oils, White Lead
CHAS. McMILLAN
STRAND and HASBROUCK AVE.

SPECIALS
Factory Mill Ends and Remnants.
Krinkle Bed Spreads with Bolsters, 80x105, old rose, blue, pink and orchid $1.98
Percale Aprons with bibs, 3 for $1
"Kingston Maid House Dresses" $1.50 and up
David Weil
16 BROADWAY
Bargain House

FOR MEN AND YOUNG MEN
Who Demand Both Style and Quality
SPRING SUITS AND TOPCOATS
YOUNG MEN'S
BLUE SERGE SUITS
Hand Tailored from pure wool fabrics, style at popularity's peak.
2 PANTS
$25.00
Max Kline
20 BROADWAY

MEN!
SPECIAL
BLUE SERGE SUITS
$25.00
Strictly Hand Tailored.
MAX JACOBSON
32 BROADWAY
CORNER MILL ST.

EASTER SPECIALS!
Children's Easter Bonnets ..... 98c to $1.98
Children's Bloomers .. 10c to 25c pr.
Children's Dresses and Suits, large variety of styles and colors ..... 98c up
Curtains, ruffled, all colors, $1.50 Value ..... $1.19 pr.
Draperies, Silk, Value $1 .. 59c yd.
S. PRESENT
33 BROADWAY.

RADIOS
AND
Everything Electrical
WIRING
TUDOROFF BROS.
38 BROADWAY

SEE OUR NEW SPRING LINE OF BOYS' SUITS
Sizes 3 to 10 years.
98c and Better
SINGER'S
60 BROADWAY

"MOTHER'S DAY"
IS MAY 8th
Give her the one thing she will appreciate most . . . .
your photograph
It's none too early to make an appointment today.
Short's Studio
9 E. Strand. Tel. 1255-W.

J. T. Johnson
HARDWARE
SPORTING GOODS
AUTO SUPPLIES
J. T. Johnson

SPECIALS!
Boys' Long and Short Pants Suits ..... $3.98 and up
Men's Blue Denim and White Overalls 95c
Men's Work Pants .. $1.39 and up
Men's Headlight Overalls .. $1.89
Men's Sweet-Orr Pants $2.49
Family Footwear in latest shades and styles at reduced prices at
YALLUM'S
12-14 BROADWAY
OPEN EVENINGS.

Showing Latest Spring Styles
A Community of 50 Live Stores
DOWNTOWN
QUALITY MERCHANDISE
At Prices That Will Save You Money

Diamonds
Watches
Jewelry
EXPERT REPAIRING
H. Gallop
5 E. STRAND

High Grade But Not High Priced
FURNITURE
RUGS
DRAPERIES
STOCK & CORDTS
76-86 BROADWAY

EVERYTHING
A Drug Store Should Carry.
EASTER NOVELTIES
WEBER'S PHARMACY
55 BROADWAY

Special For Saturday
35 Suits and Spring Overcoats
SPECIAL $16.50
BIG LINE OF BOYS' SUITS
All New Spring Styles.
TROUSERS
To Match All Coats and Vests
We Invite Your Inspection of Our
MEN'S EASTER WEAR.
Julius Kline
23 BROADWAY

JOHNSTON'S
ULCER OINTMENT
An old prescription put up in this old Drug Store for years, for Varicose Ulcers, Old and Running Sores, etc. Antiseptic, Healing, Soothing.
PRICE $1.00
R. W. Johnston's Drug Store
26 East Strand, Kingston, N. Y.
DOWNTOWN.

Joseph Block
86 BROADWAY
Offers the Newest in
Wall Paper
You ought to see this attractive line if you are planning to redecorate your walls. You will find a splendid variety of carefully selected patterns at prices to suit you.

SPECIAL
THIS WEEK
Boys' Goodyear Welt OXFORDS
BLACK OR TAN
Sizes 1 to 5½ $2.69
Jack Gramer
5 E. STRAND
OPEN EVENINGS.

RADIOS
AND
Accessories
Vesta Radio and Auto BATTERIES
Batteries Charged and Called For and Delivered, $1.00.
Tel. 2173.
Rondout Radio Shop
12 HASBROUCK AVE.

Paints
Oils
Varnishes
Glass, Etc.
Dwyer Bros.
SHIP CHANDLERS
20 WEST STRAND

WALK IN PLEASE!
AND YOU WILL WALK OUT PLEASED
with your purchase of
Garden Seeds
Drugs, Toilet Articles, Candy, Cigars, Etc.
CONNELLY DRUG CO.
COR. B'WAY & STRAND

WATCH FOR THE
WORTHWELL STORE ADVERTISEMENT
40 BROADWAY

All Standard Makes of
TIRES
AND
TUBES
OPEN EVENINGS.
STONE'S Vulcanizing Works
22 BROADWAY

SATURDAY SPECIAL
VELVO CREPE SHELF PAPER
3 Folds for 25c.
A. J. MURPHY
THE STRAND.

"If It's Made of Paper We Have It."
WHOLESALE PAPER DEALERS AND STATIONERS.
SODA - CANDY - CIGARS
PHONE 1967-W.
Kingston Paper Co.
56 BROADWAY
Wholesale. Retail.

Spring is the Time
To Have Us Do Your
Plumbing, Heating and Roofing Work.
Richardson & Boynton Ranges Carried in Stock.
Your trade will always be appreciated.
VanDenzen Bros.
7 WEST STRAND

BUY YOUR BED SPRINGS, MATTRESSES
Direct from my Factory at Wholesale Prices
REASON?
Low overhead, small rent, no selling expense.
42-44-46 HASBROUCK AVE.
PHONE 2208.
M. ABRAMOVITZ

Cinderella Ball And Mardi Gras

Odd Fellows and Red Men Making Extensive Plans for Elaborate Entertainment—Still Need 150 Children for Fairyland Scene.

The joint committee of the Arutas Lodge, No. 172, degree team, I. O. O. F., and Minnewaska Tribe, No. 180, I. O. R. M., held a meeting with a large membership of the Odd Fellows Wednesday night at their temple on Broadway. Plans for the big Cinderella Ball and Mardi Gras which the Red Men and Odd Fellows degree team is sponsoring were given a big push toward completion, and indications are that the first Cinderella Ball and Mardi Gras ever held in Kingston will be an overwhelming success.

Chairman Henry Machold of the joint committee announced that plans for the big event had progressed to a point where the entire city was aroused over the forthcoming entertainment. He also announced that more than 100 children had responded to the call to take part in the big Cinderella spectacle which will open the affair. Vincent Van Bramer and Miss Helen Cashin, Kingston's well known dance instructors announced that 150 more children were desired for the fairyland spectacle, and invited all children of the city who desire to take part to report to the Van Bramer School of Dancing after school. The studio is located at the corner of Hasbrouck avenue and Strand, second floor.

Four of the best dance orchestras in this section of the state have been engaged to furnish the musical program for dancing, and five of the most sensational vaudeville acts ever seen here will be on the program. More than 100 novelties will be used to enliven the occasion, and with the snowball battle, balloon fees and tumbling of the fairyland palace, to say nothing of the sensational climax of giving away a real live baby, the Cinderella Ball and Mardi Gras will furnish a brand of excitement and gaiety never before seen in Kingston.

Committees from Odd Fellows and Red Men were announced as follows:

General Committee of I. O. O. F. Degree Team—Sidney Johnston, David H. Bush, James Keith, Horace Germain, Valentine Krause.

Executive Committee — Henry Machold, chairman; D. H. Bush, vice chairman; Chester Kilmer, treasurer; Sidney Johnston, secretary.

Ticket Committee—Chester Kilmer, Sidney Johnston.

Ticket Takers—Ray Tator, Karl Glaser, James Keith.

Decorating Committee—I. F. Woods, Walter Smith, Jacob Scharp, Fred Scharp, J. L. Brown, Alfred Slater, George Webster, J. H. Berger, N. C. Van Etten, Chester A. Vandermark, Herbert Schwarthout, Orville Hill, Frank Jagger, Frank Green, James Lyons, B. Sampson, Nelson Wood.

Novelty Committee — George Barnes, William Kirkpatrick.

Refreshment Committee—Bernie Sampson, Louis Crosby, Nelson Wood, C. Dumden, Alfred Slater, I. F. Wood.

"Miss Kingston" Committee—Will be chosen from among city and county officials.

Tag Committee—James Keith, Ray Tator, Chester Kilmer, Henry Machold, Sidney Johnston, Valentine Krause, Nelson Wood.

BLOOMINGTON.

Bloomington, April 7.—The first annual congregational meeting of the Bloomingdale Reformed Church was held Friday evening, April 1, in the lecture room of the church. A large number of people sat down to the well-spread tables which were decorated with orange colored paper and candles. While still seated at the tables, the annual reports of the church and all its different organizations were read. These reports were very gratifying and all were well pleased to find the church in such a prosperous condition. The Rev. J. B. Steketee, classical missionary, and Mrs. Steketee, were guests of honor. Each gave a pleasing address. Appropriate remarks were made by the pastor, who called the people's attention to one word in First Samuel, 7:12, "Eben-ezer, Hitherto hath the Lord helped us." Mrs. Bedford was called on and responded with a few well chosen remarks. During the evening the Young Women's League for Service gave two one-act plays, which were well rendered and enjoyed by all. The evening was well enjoyed and all departed hoping to have the pleasure of attending many more annual congregational meetings.

ACCORD.

Accord, April 7.—The Country Woman's Club of the M. E. Church is invited to the home of Mrs. Gross B. Schoonmaker for the social meeting Thursday, April 114, at 2 p. m. All are requested to come prepared for sewing.

The Dale Engineering Co., contractors, who are to build the state road, will soon establish an office in the Charles Anderson building, opposite Osterhoudt's Grage.

The regular Sunday morning services will be held in the M. E. Church on Sunday, April 11. Sunday school at 10 o'clock. Preaching service at 11 o'clock, conducted by the Rev. G. H. Cooley.

Tax Collector Ross Coddington is through collecting taxes and made settlement with the county treasurer last Wednesday.

Mr. and Mrs. Henry Scott are soon to move to the house owned by M. D. Baker, which was formerly occupied by W. H. Palmer.

Mrs. H. L. Devoe, who recently underwent an operation at the Albany City Hospital, is making satisfactory recovery.

Kenneth Davenport is spending his Easter vacation at his home.

Cumbersome Bank Notes

Treasury and bank notes were not always in their present convenient form. The first traces of banking are provided by clay tablets from ancient Babylonia and Assyria. Four or five thousand years ago the Babylonians carried out transactions approximating to many practices of modern banking. Their "checks" and "notes" were made of clay, which was then hardened.

Fair Test

Another very good intelligence test is a twenty-dollar bill in your pocket.

SPRING COATS

SPECIALLY PRICED FOR EASTER.

10.75 to 35.00

Latest Spring Frocks

AFTERNOON DRESSES IN ALL THE LATEST COLORS.

8.00 to 22.50

SPORT COATS

7.95 to 20.00

THE CHIC SHOPPE

567 Broadway Near West Shore Crossing

OPEN EVENINGS.

JUST RECEIVED A LARGE ASSORTMENT OF

EVENING DRESSES

9.00 to 22.50

FREE One Pair of Pure Silk LADIES' HOSE to the First 50 Customers.

FIRST IN VALUE GIVING

GRAND LEADER

55 NORTH FRONT ST., KINGSTON, N. Y.

FREE One Pair of Pure Silk LADIES' HOSE To the First 50 Customers.

-GRAND OPENING-

Sat., April 9th, 10 a. m.

WE HAVE SELECTED THE HIGHEST GRADE MERCHANDISE FOR THIS OPENING, AND ARE OFFERING SAME AT EXCEPTIONALLY LOW PRICES.

A FEW OF OUR OPENING SPECIALS:

ENGLISH PRINTS

36 Inches wide, Beautiful designs, in short lengths. 3 to 8 yds. 19c per yard Value 39c

Silk and Cotton PRINTED CREPE

36 inches wide. Guaranteed Washable. 39c per yard Reg. $1 yd.

Original Imported Japanese Pongee

33 Inches wide in natural color. A fabric that scarcely needs much talking about so definitely has it intrenched itself for years. Per yard .... 49c Per yard

To Prevent Dealers Buying We Limit 7 yds. to each customer.

SILKS—

LARGE ASSORTMENT OF NEW SPRING SHADES, FLAT CREPE, CREPE DE CHINE and PRINTED FLAT CREPE, 39 inches wide. Values from $1.95 to $2.95. Per yard............ $1.15

ALL WOOL Kasha

56 in. wide, in the leading spring shades. Value $3.75. Per yd. $1.95

New HATS for EASTER!

A Gorgeous Array of NEW SPRING HATS, all the New Shades. No Two Hats Alike.

1.95 Our $3 to $5 Grades

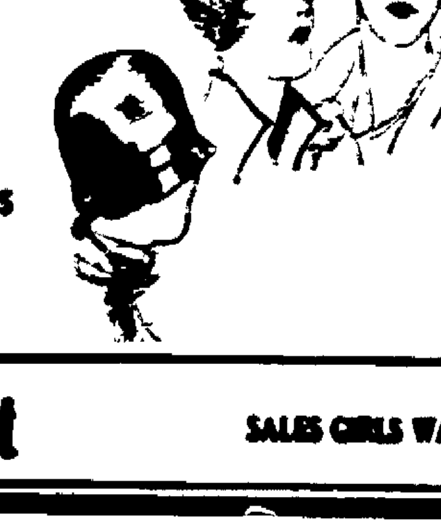

SALES GIRLS WANTED. 55 N. Front Street SALES GIRLS WANTED.

OFFICE CAT

By Junius

This is a day of specialists but one has not yet sprung up offering to treat women for the hospitalitis.

Famous Fairy Stories.

"I'll pay you next week."
"You'll double your money in a year."
"It'll make 80 miles an hour."
"The tires are as good as new."
"Why, dear! I never look at another woman."
"You don't look a day over twenty."
"Not guilty."
"These eggs are strictly fresh."
"Every thread is pure wool."
"Fair and warmer tomorrow."

He loved to slide down shiny boards,
And often took a chance.
The times he had were ripping. He
Can prove it by his pants.

The thing that gets on our harmony nerves is to see a man wearing a light colored coat with dark pants.

"You say you've worn this hat three years," said the hatter. "Wonderful! It looks like new."

"Yes, three years, I've worn it," said the customer. "Once I had it reblocked, twice I got it cleaned, and once I changed it in a restaurant for a new one."

If August died, would September mourn?

If you can't be a leader, learn to be a loyal follower. The world needs both.

Poor sonny's shoes got soaking wet,
The saddest kid in town,
He has no shoes to stand in, yet
He simply can't sit down.

A Brooklyn, N. Y., man got five years for having six wives. That's discrimination. He didn't get soaked any for the first one.

Freda (archly): "Do you love me?"
Fred (with fervor): "Madly."
Freda: "Would you die for me?"
Fred: "Er—no. Mine's an undying love."

When a man does something he wants kept out of the paper he considers a little publicity as well as a little learning a dangerous thing.

Man's inhumanity to man can't be compared to woman's inhumanity to woman.

"I'll never forget the night you proposed," said the wife. "You acted like a fish out of water."
"Yes, I was a sucker."
Then the gong sounded for the first round.

Men should be made to take vacations so they won't get the idea that they're indispensable.

"I'll tell the world" is the stock phrase of the fellow who wouldn't dare tell his next-door neighbor.

Copyright, Office Cat Syndicate, Greensboro, N. C., and Washington, D. C.

Women who get "everything" done—

appreciate the Arch Preserver Shoe, because this shoe gives them active, comfortable, well groomed feet. Being on your feet all day doesn't matter, if you're wearing Arch Preserver Shoes. Come and see the charming new styles—each one with real foot happiness.

A. HYMES

325 WALL ST., KINGSTON.

HOLEPROOF HOSIERY

ASHOKAN

Ashokan, April 7.—"Aunt Mamie" visited Mr. and Mrs. Everett Kittley on Wednesday afternoon.

Justin Bell, who has been employed by Elwyn Winchell the past year, has resigned his position and will move out-of-town.

Mrs. George Pierson, Mrs. Burton Christiana and Mrs. Charles Davis spent Tuesday in Kingston.

Mrs. E. H. M. Secor died at her home in this place on Tuesday night. Sympathy is extended to the bereaved family.

Mrs. C. O. Davis took dinner with Mrs. Fred Abell and mother on Wednesday, also attended the Ladies' Aid meeting in the afternoon.

Chester Lyon and Gardner Donohue made two trips to Tarrytown to bring home his new Chevrolet cars.

Marjorie Davis and Lula Goldman spent Wednesday night with their teacher and family. They attended the movies in the evening.

Mose Palen has moved into one of Mrs. Lasher's bungalows.

W. The Brooks is painting the house of George Barclay, which he purchased of Mose Palen.

Mr. and Mrs. William Courath and son, Billy, have gone to New York for the Easter vacation.

Faces of Crystal

Every crystal has a definite molecular structure and its outward form is bounded by a number of faces resulting from the regular arrangement of the particles of the substance which is undergoing solidification. Although the faces often develop unequally, the angles between them remain constant.

Simplicity Itself

Professor Brown (at the telephone)—What's that? You don't understand my name? Spell it? Certainly! B for [illegible], R for [illegible], O for [illegible], W for [illegible], and N for [illegible].

Armory Stage Is Set for Boxing Program Tonight

Great Interest in Semi-Final Between Konchina and Mack—Fighters Are in Fine Shape—Record Crowd Expected.

All roads lead to the armory tonight. Hundreds of enthusiastic fistic fans is expected to jam the big drill hall, where they were thrilled by the superior performance of clever pugilists at the last armory boxing show, March 28.

In the star bout of the evening, Greek will meet Yank, in a great effort for supremacy. Teddy Lambreni, who when in Greece, was champion of that country, will face Danny Shugrue, blessed with an abundance of science and heavy wallop.

Danny is a brother of the famous Johnny Shugrue, of New York, who recently lost his sight. Danny picked out all his brother's good points and added them to his own. Himself, an experienced fighter, and a good many hard fought victories to his credit, mixed with several knockouts, Danny feels confident he will be able to hold his own against the Greek terror.

Fighters Confident.

Lambreni has been in this country four years. Although he has lost his right to the championship of Greece, Lambreni gives a remarkably strong impression of what a champion is made of. During his time in the United States, Lambreni has defeated many strong contenders for the 130-pound title, including Joe Lombardy, Jackie Cohen, Lou Hurley, Bobby Anderson, Len Kerch and others.

Konchina-Mack.

Frankie Konchina, all primed for action, will battle the rugged Gene Mack, of New Paltz in the semi-final, eight-round bout. It is ancient history how Konchina made Mack forget to remember, at their last meeting in the first round. However, Mack has recovered his memory recently and is determined to make the story read different the next time, if a little longer.

Battle of the Eddies.

In one of the six-round bouts, Eddie Boyer, a clean-cut lad, who has high aspirations, will meet Eddie Murphy, a fast stepping youngster, who has his own ideas on how to win in the ring. He possesses plenty of science and is handy with both hands. Boyer is a clever inside fighter, and Murphy's speed will stand him in good sted in keeping away at critical stages.

140 Pound Fighters.

Ray Durso will square off with Johnny Turner, both of New York, in another six-round battle. These two warriors have shown to good advantage against worthy rivals in the metropolitan area. Durso has a quantity of speed and packs a powerful punch that has scored him many technical knockouts. Turner has enough steam handy to make any one in his 140-pound division feel sleepy if he connects.

The Opening Bout.

Bobby Somers, who gave the spectators a thrill on his last appearance here, by knocking out his opponent in the first round, will again start the proceedings. In the first bout, Somers will try to overwhelm Mickey Shannon in the same style. Mickey, however, doesn't like the idea, and feels confident it will be otherwise.

The show will start promptly at 8:30 o'clock. John Erne's orchestra will furnish music for the early arrivals.

Championship Hockey Series.

Boston, April 8 (AP).—A world's championship hockey series that must go at least four games to a decision was decreed today in the face of last night's 80 minute fast but cautious scoreless tie play between the Boston Bruins, American division victors, and the Ottawa Senators, Canadian leaders in the National Hockey League.

Port Ewen Basket Ball Team Feted

The members of the basket ball team of the Port Ewen M. E. Sunday school, successful winners of second place in the Inter-Church B. B. League, were tendered a testimonial dinner in the church house of the M. E. Church at Port Ewen on Tuesday evening. The Men's Bible class of the Sunday school sponsored the affair.

The personnel of the successful team is: Alanson Short, captain; Robert Torrens, manager; Earl Terwilliger, Jack Short, Frank Van Etten, Donald Tinnie, Elting Tinnie.

Ceremonies of the evening were under the supervision of Alanson Short, Sr., chairman of the general committee on arrangements. At the conclusion of the dinner, Mead Davis, leader of the Men's Bible class and acting as toastmaster, introduced as the first speaker, A. Wurts Taylor, who in behalf of the men's class complimented the team on its success and the distinction which they had won through their achievements for the school. He also gave timely admonition to the boys in connection with following out through life the practices of clean play, which they had used on the basketball court, as well as other points of a serious nature which were timely for their future actions.

The next speaker was C. R. Hall, secretary of the boys' division of the Y. M. C. A., who addressed the boys on the subject of making application of their service to the advancement of the church work in other lines as well as in sports. At the conclusion of his remarks, he presented to the captain of the team the banner which they had won in the recent league games.

Irwin Craw, referee, followed Mr. Hall and he gave an interesting talk in relation to basket ball playing and practices in general. Mr. Tinnie, superintendent of the Sunday school, addressed the boys along lines of Sunday school endeavor in an able manner. Wallace Mabie, the next speaker, gave the team some kindly advice, emphasizing the fact that community betterment could be accomplished by strict adherance to the practice of refraining from saying or doing anything which would react unfavorably to any parties concerned. In a very appropriate poem with which the speaker concluded his remarks, he emphasized the fact that forgetting an ill which one bears of his neighbor, rather than spreading it, accomplishes unlimited benefits.

The Rev. C. G. Gorse, who was vitally interested in the forming of and the achievements accomplished by the team, concluded the addresses by a very timely and pertinent one, in which he outlined that the practices on which basket ball is based can be well followed out in future life by the players.

An orchestra consisting of the following members of the Kingston High School, furnished music for the occasion which was well rendered and much appreciated: William Pretzsch, piano; Vincent Pretzsch, Howard Thomas, saxophone; Henry A. Deane, Jr., trap drums; Henry Lawatch, violin.

WHAT HAPPENED IN THE ROPED ARENA LAST NIGHT.

(By The Associated Press.)

Glens Falls, N. Y.—Pete August, Bridgeport, Conn., defeated Red Herring, Gulfport, Miss., 10 rounds.

Boston—Joe Woods, California, beat Joe Monte, Brockton, 10 rounds.

McKeesport, Pa.—Cuddy De Marco, McKeesport, defeated Joey Legray, Johnstown, 10 rounds.

Memphis, Tenn.—W. L. "Young" Stribling, Georgia, knocked out Jock Melrose, Canada, 2 rounds.

As to Eloquence

"Eloquence is a gift," said Hi Ho the sage of Chinatown, "which often deceives many, but no one so much as its possessor."—Washington Star.

New York Teams Returning Home

New York, April 8 (AP).—Gotham welcomes home three thumping metropolitan teams tomorrow after a hectic training campaign which has strengthened prospects of powerful pennant drives by the Yankees and Giants.

First of the northward bound clubs to reach New York will be the Yanks, who pulled stakes in Nashville, Tenn., last night, after holding the Cardinals even in a spring renewal of their world series struggle. They are due here today, and tomorrow fandom will have its first glimpse of the 1927 American League contenders in a metropolitan skirmish with the Brooklyn Robins at Ebbets Field.

A pair of home runs by Frankie Frisch, erstwhile Giant, whose bat accounted for six Cardinal runs, enabled the world's champions to carry off the eighth game of their string 10 to 8.

The Giants at the same time stove in the Senators' defense once more with a high geared hitting attack, 13 to 9. Twenty-three safe smashes rode into the distant scenery of Washington Park, clinching the series honors for Manager John McGraw, 7 games to 2, on the occasion of his 54th birthday anniversary.

In spite of ragged fielding the Robins recovered the winning habit yesterday in Atlanta at the expense of the Crackers, 11 to 10. Clustered hits netting three runs saved the game for the National League club in the ninth.

Finished

Watch out when a woman can read you like a book; her next move may be to put you on the shelf.

Youth Rides to Fame

Rich Eastern and Kentucky turfman are after youthful Goldie Johnson, jockey, who was the sensation of the Southern racing season. He brought in winners in twos and threes at New Orleans. Six months ago he was virtually unknown. He is shown on a winning mount.

Gets Name From Scent

Rosewood is not the wood of any kind of rose tree. It is obtained chiefly from certain kinds of Brazilian trees. The name is due to a faint smell of roses when the wood is freshly cut.

Small Ivory Dishes

Oswaldus Northingerus of England made 1,600 ivory dishes, complete and perfect in detail, so small that all of them could be put into an ordinary-sized cup, according to the Dearborn Independent.

Securing Talent For 1928 Olympic

New York, April 8 (AP).—Having solved its transportation and housing problems at one stroke by deciding to charter an ocean liner for the entire trip of America's athletes to the 1928 Olympics in Holland, the American Olympic Committee under the leadership of William C. Prout, of Boston today launched a program designed to marshal the most formidable array of talent it has ever sent after athletic conquest.

With the exception of tennis, which has been withdrawn from the Olympic program as an outgrowth of unsatisfactory conditions at Paris in 1924, the machinery has been set in motion to form the strongest and most representative teams possible in all branches of competition. Between 300 and 350 athletes will be sent abroad at a cost of from $300,000 to $350,000.

Especially keen competition for the track and field team, major unit of the American contingent, is expected by the committee in framing its plan for nation wide tryouts leading up to final tests in the east prior to the departure of the athletes now slated for between July 4 and 8, 1928.

D. H. ZOLLER

ANNOUNCES

Coal Prices Effective April 1st

EGG COAL $13.50
STOVE COAL $14.25
CHESTNUT COAL $13.50
PEA COAL $11.25

Orders Placed With Us Will Receive Our Careful Attention.

PHONE 1634.

The new TRAFFIC TYDOL

means greater safety speed and comfort

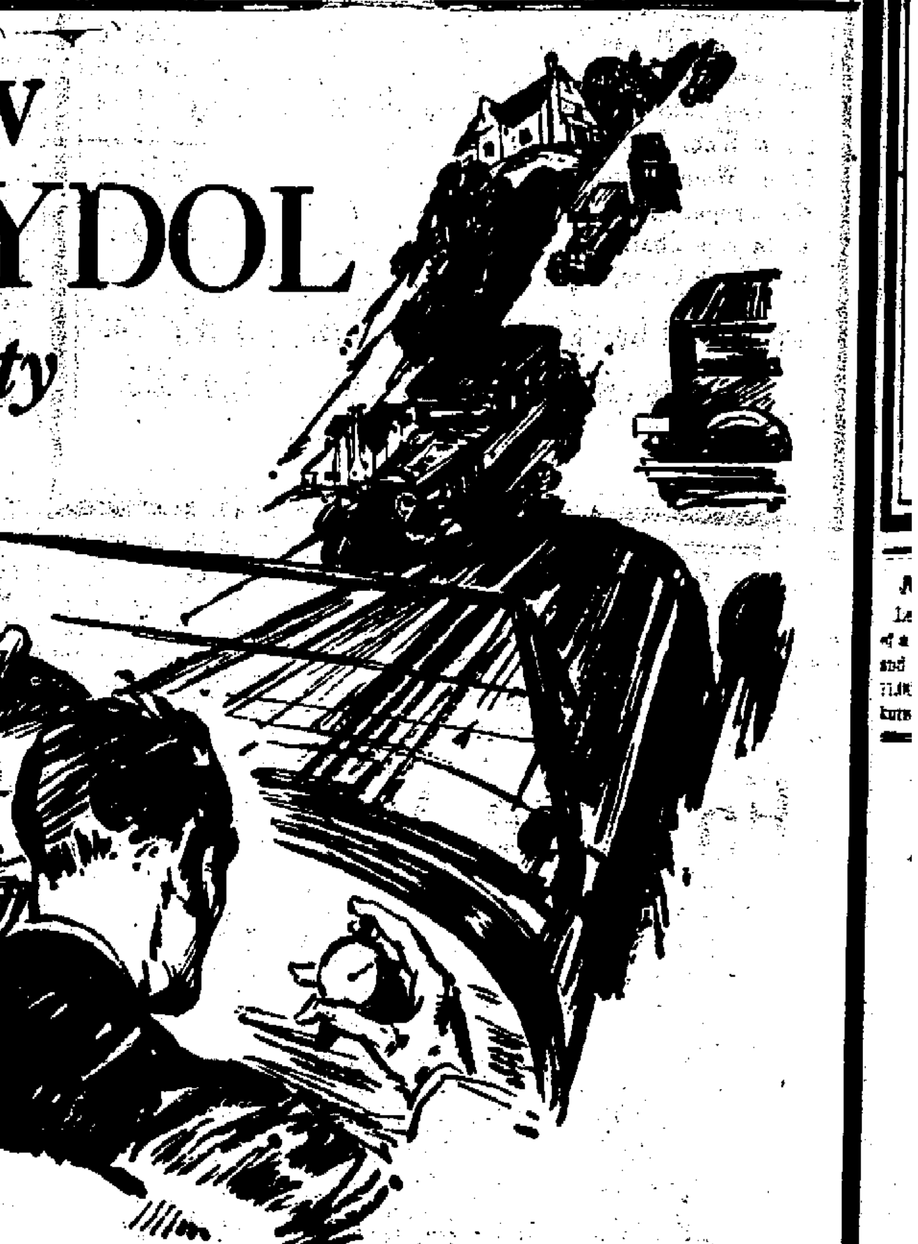

Improve *your motor's performance 5 definite ways. Get the new Traffic Tydol from Sealed Tydol Pumps. No premium price.*

ON a Saturday or a Sunday, doesn't it often seem as though all of the country's twenty-one million cars are on the same road you have chosen? Cars, lines of them, turning, backing, slowing down, speeding up.

No wonder emergencies constantly pop up in such traffic. To meet these emergencies you need more than skill and good brakes.

You need a new type of motor-fuel,—not just a "good" gasoline, not a special-feature gasoline, but a gasoline that makes these 5 improvements in the performance of your motor. First, split-second starting. Second, rushing pick-up. Third, great reserve power for emergencies. Fourth, elastic power to reduce gear-shifting. Fifth, anti-knock qualities to keep a motor quiet and sweet-running.

This gasoline is now offered to the motoring public in the New Traffic Tydol. Impartial tests made by professional car demonstrators proved the New Traffic Tydol superior to other gasolines in the 5 essentials demanded by modern traffic. The improvement this new gasoline makes in a motor's performance is so apparent that you can easily confirm those tests in your own car. Test Traffic Tydol today!

TIDE WATER OIL SALES CORPORATION
11 BROADWAY, NEW YORK CITY.

PROOF!

The New TRAFFIC TYDOL means

1. FASTER STARTING
2. QUICKER PICK-UP
3. MORE POWER
4. LESS GEAR-SHIFTING
5. REDUCES KNOCKING

Above facts proved in impartial, stop-watch tests. New Traffic Tydol compared with seven other gasolines. Tests made by 16 professional demonstrators in following cars, picked at random.

Ford	Star "6"	Franklin	Studebaker
Whippet	Pontiac	Willys-Knight	Chrysler
Chevrolet	Nash	Chandler	Reo
Dodge	Hupmobile "6"	Buick	Locomobile "6"

New Traffic-Tydol earned 66 out of possible 70 first places in tests made on 5 separate points. Unanimous choice of all 16 demonstrators as best all around gasoline.

Signed, photostatic records of above tests on file in offices of Tide Water Oil Sales Corporation, 11 Broadway, New York City.

The new TRAFFIC TYDOL ECONOMY GASOLINE

This seal protects you from substitution. It is affixed to the tamper pipe of every Tydol pump.

Winner of 2,500 Races, at 44, Plans to Ride Again

Winnie O'Connor Would Wield Whip Once More

NEW YORK—(Special.)—Winnie O'Connor, once famous American jockey, is planning to return to the saddle, and in the very near future may apply for license to pilot some of the thoroughbreds he now has in training.

Although forty-four years old, Winnie's heart still is game and he hopes again to steer winners down in front of his field.

His tutor, "Father Bill" Daly, was one of the greatest disciplinarians of all time. Then a jockey had to report at his stable at Saybrook and in those days a rider was not given the easy time that some of the present-day stars enjoy.

Winnie holds the record for winners. He rode not less than 2,500 winning mounts. This mark was made stretching over a period of ten years, and next to Tod Sloan, the premier rider of them all, Winnie was the most popular jockey of all time.

At one time Winnie O'Connor was rated as the richest jockey in the world, but like many of his brother riders, saw little of the fortune that was his in his heyday.

The horse that Winnie threatens to stage his comeback on is Crenalan, a ready steeplechaser jumper. Crenalan raced on the flat up to last Winter, and it is Winnie's belief that this colt will make a great cross-country racer.

At the age of forty-four Winnie O'Connor wants to return to the saddle and add a few more to his record of 2,500 victories. He wants to ride Crenalan, a cross-country racer.

New York Remnant and China Gift Shop

19 Broadway

Selling Out Entire Stock of

Dress Goods, Silks, Woolens and Cotton Goods

SPACE REQUIRED FOR NOVELTY CHINA.

2½ yds. wide Unbleached Muslin, reg. 59c	39c yd.
Outing Flannel, (white or pink), reg. 25c	16c yd.
Kitchen Curtains, reg. 25c yd., 2 yards for	25c
Ruffled Curtains, (pink and blue) borders, reg. 39c	28c yd.
Silk Jersey Tubing, shirt lengths, reg. 79c	55c
Silk Jersey Tubing, slip lengths, 54 in., reg. $2.00	$1.25
Percales and Ginghams, one yard wide, reg. 29c	19c yd.
Men's Silk Striped Shirting, reg. 59c	39c yd.
Rayon Silk, reg. 69c	45c yd.
Mercerized Poplins, all shades, reg. 69c	45c yd.
Dress Linens, reg. 69c	45c yd.
All Silk and Mohair Crepes, reg. $1.25	75c yd.
Silk and Cotton Crepe, reg. 79c	49c yd.
Silk and Cotton Crepe, 54 in., reg. $2.25	$1.25 yd.
54 in. Wool Charmeen, reg. $3.50	$2.25 yd.
54 in. Wool Flannel, reg. $3.50	$2.25 yd.
Flat Crepe, reg. $2.50	$1.85 yd.
40 in. Silk Charmeuse, reg. $2.49	$1.69 yd.
Satin Back Crepe, reg. $2.25	$1.49 yd.

Stock Must Go Regardless of Prices. Here's Your Chance to Get Real Bargains in Our 10 DAY SALE STARTING APRIL 9

Named for Nikolai Lenin

Lenin mountains will be the name of a range more than 1,000 miles long and 300 miles wide with some peaks 1,000 feet high, discovered in the Yakutsk region by a scientific expedition.

Uncle Eben

"Dancin' is called de poetry of motion," said Uncle Eben, "but when I looks across de floor I don't see many of what dey refers to as 'poetic feet.'"—Washington Star.

Swedish Boys Take to Ice Sails

The photograph was taken just as the entrants were about to start in an interhigh school skate-sailing championship which took place at Saltsjöbaden, a fashionable winter resort near Stockholm.

Sporting Squibs

There is probably still $50,000 worth of baseball in Ty if not more.

* * *

Australia has definitely decided not to enter the Davis cup competition this year.

* * *

Mr. Tunney is champion, all right but nobody can say that he is extremely combative.

* * *

A little oil used on a golf ball will keep the mud from sticking to it when playing over a muddy course.

* * *

The English tour made by Australia's all-star cricket team has netted a profit of about $100,000.

* * *

Suzanne Lenglen, the tennis star, is now Princess Sparkling Waters. She was adopted into the Pueblo tribe.

* * *

Daniel E. Asper of Brookline, Mass., has been elected captain of the Brown university freshman wrestling team.

* * *

Ty Cobb will play for all he is worth for the Athletics. There isn't any other system in the Connie Mack regime.

* * *

The Williamsport club of the New York-Pennsylvania league has obtained John Pasquella to play first base.

* * *

Roy Leslie, first baseman for Hollywood for three seasons, has been sold to the San Antonio club of the Texas league.

* * *

Station WMAQ, Chicago, will broadcast all the home games of the White Sox and Cubs baseball teams the coming season.

* * *

R. A. Seed, aged eighty-one, state treasurer of Oklahoma, plans to take up golf at ninety, when he "begins to get old."

* * *

Fifteen sports are engaged in at Harvard, 14 of these depending chiefly upon the gate receipts of one to support them.

* * *

The Victoria cricket team in Australia is the only team which has competition recently totaling 1,107 against New South Wales.

* * *

Jack Blair, nineteen-year-old first baseman of West Palm Beach, Fla., has been signed for a trial with the Washington club.

* * *

The Denver club of the Western league has purchased Joe Murphy, catcher, from the Little Rock club of the Southern league.

* * *

Grant P. Ward, football scout for Ohio State university for a decade, has turned from the strategy of the gridiron to that of politics.

* * *

Big game animals now on government reservations under supervision of the United States Department of Agriculture now number about 1,530.

Grammar School Baseball League

Coach O'Leary has established a Grammar School Baseball League. Each grammar school has at least one team entered in the contest. Boys on the K. H. S. Varsity nine act as coaches for the school nines.

Interclass Baseball.

Interclass baseball was started at the high school. Each class has two teams, one known as the "A" team, the other as the "B" team. The winner of the "A" league will play the winner of the "B" league. The class that wins this "A" vs. "B" game will have its name engraved on the interclass baseball cup.

Tunney Gained First Publicity in France

What probably was the first boxing story about Gene Tunney to appear in type was printed in the April 19, 1919, issue of the Devil Dog, published at that time in France by Company B of the Eleventh United States marines. The story, which appeared under the head line "Marines in Boxing Tournament," follows:

"Among the aspirants for the light heavyweight title of the A. E. F. is a member of the Eleventh regiment marines. Corporal Gene Tunney of company D. Tunney led his class in the S. O. S. tournament at Tours and is considered by many as a probable winner of the A. E. F. championships now being held at the Cirque de Paris."

Stuffy McInnis on Job

Right on the job is the new manager of the Philadelphia Nationals, "Stuffy" McInnis, shown above at the training field at Bradentown, Fla.

Spanish Fighter Kills Tame Hogs Near Tampa

A "true" story of Paolino Uzcudun's wild boar expedition has come to light at Tampa. The Spanish heavyweight told New York reporters recently he killed three wild boars in Cuba in a fierce battle just before coming to this country. A Havana newspaper then declared there were no wild boars in Cuba.

The story was true except for two points. The boars were not wild, they were common Florida "razor back" hogs, and the "battle" was fought on the outskirts of Tampa instead of in Cuba.

Paolino was a member of a hunting party during his visit to Tampa. He came upon the hogs in the woods and instructed his companions to flee for their lives. He shot one pig, clubbed another and killed the third with a blow from his fist.

His companions paid the irate farmer for the three hogs, and a barbecue was served to Paolino's friends at the Tampa Sportsmen's Club.

Beaumont Breaks Record in Making Double Plays

The Washington American League club set a world record in 1923 when they came through with 172 double plays, but the Beaumont club of the Texas league beat that record by 18 during the 1925 season, making 190 double killings. The infield that took part in most of these double plays was composed of Galloway, a veteran minor league manager, at first, Joe Dugan, Tom Connolly, who was with Washington some years ago, at second, Bernie Devlin, who has been purchased by Detroit, at short, and Frank Hogan, a veteran, at third.

[illegible]

* * *

[illegible] pitcher for the Houston (Texas) league club has been created a member of the International League for Pitchers Kennedy Fenway.

* * *

[illegible]

* * *

[illegible]

* * *

[illegible]

Fannie Ward, Popular Actress of the American Stage *writes:*

"Being looked upon as a sort of female Ponce de Leon, I have to guard not only my appearance against oncoming years, but all those other things that cruel Father Time preys upon—especially the voice. When women ask me which cigarette will not age the voice, or irritate the throat, I open my little cigarette case and show them the one I smoke—'The Lucky Strike.'"

Fannie Ward

You, too, will find that Lucky Strikes are mild and mellow—the finest cigarettes you ever smoked, made of the finest Turkish and domestic tobaccos, properly aged and blended with great skill, *and* there is an extra process—"It's toasted"—no harshness, not a bit of bite.

"It's toasted"

Your Throat Protection

When in New York you are cordially invited to see how Lucky Strikes are made at our exhibit, corner Broadway and 43d Street.

"Where the Good Clothes Come From."

2 Pants SUITS 24.50

Blues, Grays, Tans, light or dark mixtures. Serges, Worsteds, Cassimeres Cheviots, all models.

EXTRA QUALITY 2 PANTS SUITS Pencil Stripes in Blue, Grey or Brown cloth, lining and tailoring guaranteed. All models. **- 35.00**

TUNIS H. HAULENBEEK, Manager.

Est. 1880 Morris & Hymes 52-54-56 N. FRONT KINGSTON, N.Y.

Clothes. Shoes. Haberdashery. Hats.

Kingston Choice Meat and Poultry Market

116 NORTH FRONT ST. TEL. 1047-R.

DUTCHESS COUNTY MILK FED VEAL.

Legs of Veal lb.	20c
Veal for Roast lb.	18c
Stew Veal lb.	15c
Veal Chops lb.	20c

PRIME HEAVY WESTERN BEEF

Porterhouse Steak	22c	100 Pure Sausage	25c
Sirloin Steak	22c	Round Roast	20c
Small Steak	15c	Sirloin Roast	20c
Lean Plate	6c	Porterhouse Roast	20c
Soup Pieces	5c	We Have Just Received a Large Consignment of Lean Cut Pot Roasts. The Prices will be the lowest available.	
Chuck Roast	15c		
Cross Rib Roast	18c		
Hamburg, Fresh Ground	10c		

WE HAVE NICE LIVE FRICASSEE, ROASTING AND BROILING CHICKENS AND WE DRESS THEM WHILE YOU WAIT.

FREE DELIVERY TO ALL PARTS OF CITY.

Wire Your Home Now

We will wire a 6-room house complete with BX Cable and latest design fixtures for $65.00.

T. J. DOYLE

Electrical Contractor.

30 SUMMER ST. PHONE 2844-J

All Cooks Look Alike

to the hungry man, but what a sad disappointment when the "kitchen queen" quits suddenly and the table looks anything but satisfying to a model appetite. When in doubt as to what to do, see The Freeman's "Help Wanted" Want-Ad Department.

SPECIAL OFFER TO VICTIMS OF

Indigestion

Dedrick's Drug Store Says Pleasant to Take, Elixir Must Help Poor Distressed Stomachs or Money Gladly Refunded.

You can be so distressed with gas and fullness from poor digestion or dyspepsia that you think your heart is going to stop beating.

Your stomach may be so distended that your breathing is short and gaspy.

You are dizzy and pray for quick relief—what's to be done.

Just one tablespoonful of Dare's Mentha Pepsin and speedily the gas disappears, the pressing on the heart ceases and you can breathe deep and naturally.

Oh! What blessed relief; but why not get rid of such attacks altogether? Why have them at all?

Especially when Dedrick's Drug Store or any druggist anywhere guarantees Dare's Mentha Pepsin, a pleasant elixir, to help you or money back.

A sure way to increase church attendance; put the churches on wheels.

Commencement Speakers Chosen

The students who will take part as commencement speakers in the program to be held at Kingston High School on June 28 have been chosen by Principal Van Ingen and his staff. There will be five boys and five girls to act as speakers for the class of '27 which exceeds the number of past years by two. In previous years four boys and four girls were chosen. The students chosen are those having the highest marks on report cards for their four-year term in the institution and who have been most successful in the Regents' examinations.

The commencement speakers for the class of '27 are Joseph Block, Abraham Streifer, Harry Hendman, Raymond Quackenbush, Lucas Boeve, Lillian Dorr, Alice Hayes, Marion Clark, Julia Cook and Margaret Fulvey.

Soundproofing

The bureau of standards says that hair felt forms a very efficient sound absorber. It shor' e placed on the room side of wall, covering it completely.

Cooperative Store At Ellenville

The Ellenville Farmers and Hotel Keepers Association together with the Ellenville Branch of the Dairymen's League, in combination with the Accord Farmers' Cooperative will open a branch store in Ellenville about April 15. A committee representing the three organizations last week purchased the Seymour Brothers' building on Edwards Place, Ellenville. General Manager Schuller of Accord will be in charge of the main store there and also the branch stores in Ellenville and Kerhonkson.

Holy Name to Receive Communion.

The members of St. Mary's Holy Name Society will receive Holy Communion Sunday at the 8 o'clock Mass in St. Mary's Church. The society will meet in the school hall at 7:45 from where they will march in a body to the church. In the evening at 7.30 the regular monthly meeting of the organization will be held. Every member is expected to attend both functions.

Cheer up. The desert of Sahara is larger than the whole United States and yet it has been dry for a long time.

STELLES' Shoe Shop

34 JOHN STREET

NOW OPEN FOR BUSINESS

We have completed our moving from 312 Wall street to 34 John street, (our new store) and hope to have the pleasure of greeting all our old friends and patrons at our new location.

By continuing our policy of carrying only such footwear as we know will give our patrons the best value for their money, and adding new styles often, we hope to add many new customers.

New goods are arriving daily.

E. T. STELLE & SON, 34 John Street.

WESTERN MEAT & POULTRY MARKET

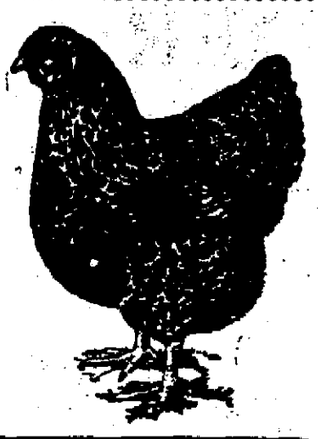

SPECIALS FOR THIS WEEK

REGULAR HAMS, of all sizes, lb. 25c
STRIPS OF BACON, from 4 to 6 lbs., lb. 25c
SMALL, BONELESS FRESH HAMS, lb. 28c
STRIPS OF BACON 15c
PICKLED BEEF AND CALF TONGUES, lb. 22c
CORNED BELLY PORK, lb. 22c

PRIME HEAVY WESTERN BEEF

Sirloin, Porterhouse and Round Steak, lb. 25c
Sirloin, Porterhouse and Round Roast, lb. 22c
Solid Chunks Beef for Roast, tender, lb. 15c
Short Steaks, lb. 20c
Fresh Ground Hamburg Steak, lb. .. 16c
Small Fili Steaks, lb. 28c
Lean Plate Beef, lb. 8c
Soup Meat, lb. 8c

Legs of Veal, lb. 22c
Veal Chops, 2 lbs. for 45c
Veal for Roast, lb. 20c
Pork Steaks or Chops, lb. 28c
Pork Loin from Home Dressed Pigs, lb. 29c
Solid Chunks Corned Beef 15c
Pure Homemade Pork Sausage, lb. 25c
Boiled Hams, half or whole, lb. .. 45c

We have large quantity of Barred Rocks and Rhode Island Reds. Come and have your pick. We have them live and we dress them while you wait.

38 EAST STRAND, Call 1183. KINGSTON, N. Y.

E. Frank Flanagan. K. E. Archer. Oscar A. Watkins.

What everybody wants-

MORE SERVICE
MORE STYLE
LOWER COST

Hart Schaffner & Marx are giving you those things in clothes

It's a great victory—for you, for us, and for the makers.

They're able, through specialization, through immense volume, to save a lot of money for you this spring.

They've brought clothes prices down; they've kept quality up; they've put more style into clothes.

Here are the new prices

$28.50 - $33.50 - $38.50
$45.00 - $50.00

NEW SPRING TOPCOATS, $25.00 to $50.00

Boys' Topcoats, 3 to 8 years ..... $4.95 and more
Boys' All Wool Suits, 6 to 18 years .... $10.00 and more

KINGSTON HEADQUARTERS FOR KAYNEE SHIRTS, BLOUSES AND JUVENILE SUITS

S. COHEN'S SONS

YOUR NEW SPRING STETSON HAT IS HERE.

331 WALL STREET, KINGSTON, N. Y.

Tufts Glee Club Here Saturday

The Prisma Society of the Kingston High School has secured the Tufts College Glee Club to give a concert at the High School Auditorium Saturday night, beginning at 8 o'clock.

After the concert a dance will be held in the gym. A fine orchestra has been secured.

Tickets may be reserved at the Y. M. C. A.

Bad Vigilance or Courage

The successful man is usually an average man who either had a chance or took a chance.—Harrisburg Patriot.

Show Film at "Y" tonight.

The Fleischmann Yeast film "Tooth Required" will be shown this evening at 8 o'clock at the Y. M. C. A., instead of Thursday evening as announced. The showing of this film has been taken over by the Y. M. C. A. of New York in schools and public places and has met with considerable favorable comment because of its educational value from the viewpoint of health. The public is invited.

Monarch of Game

Fred Wells, manager of Premier Mine No. 2, near Pretoria, South Africa, one day in January, 1905, while on a stroll of inspection, found what is known as the Cullinan diamond. It weighed 3,032 carats—1¼ pounds avoirdupois.

Destroyed Currency

A lot sum of $1,000,000 is carried on the books of the United States treasury as "unknown-destroyed," according to Paul Kinkead in an article in Liberty. This he explains, attempts to account for all currency that is lost or destroyed, but, as he says, "A much greater percentage of paper money is lost than is shown on the books—how much, the treasury has no way of knowing."

Bit Too Keen

An even disposition is desirable at the bridge table, but not just the kind of an even disposition referred to by the wife when she discovered her husband as always grouchy in the morning.

American Hero Here

The body of James Lawrence was restored to the United States and the funeral was held at Salem, New, August 26, 1813, after which the body was buried in Trinity church yard, New York city. On the tombstone, on the quarterdeck of the Constitution, the ship on which he gained his promotion, the legend was written "Don't give up the ship."

Quality and Service

The customer when you hold by the dealer friend of low price is here today and gone tomorrow. The customer you hold by the of quality and service is bound to you—a permanent asset of your business.—Poultry Chronicle.

BOYS'

4 piece

SUITS

Coat
Vest
Longies
Knickers

$6.85

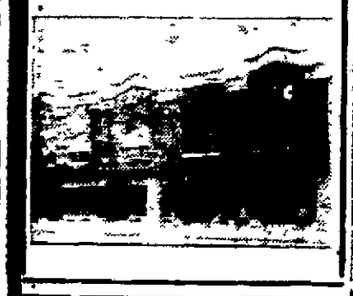

The Sandman Story

Martha Martin

PRETTY SNAKE WEED

BILLIE BROWNIE came up to a pretty weed. The weed had leaves at its base, but its stems, and little branches from off the stems were without leaves.

At the tip end of the little branches which went off from the stem was a pretty little yellow flower, looking a little bit like a daisy.

There were a number of these flowers and buds, though the weed seemed a delicate, dainty one, growing without many flowers, but just a few pretty little ones.

"You're so pretty a weed," said Billie Brownie, "or, perhaps I should call you a wild flower. As I like both

"I Have Something to Tell You," Said the Weed.

weeds and wild flowers, I feel sure you will understand that I am not making a rude speech when I call you a weed—or when I call you a wild flower.

"And you're so nice the way you grow in poor ground and give off your sweet, cheery looks to places where many flowers do not care to grow.

"And you and your family are generous about staying around for a long, long time.

"I've seen some of you in the spring. I've seen some of you in the early summer.

"I've seen some of you in the late summer. I've seen some of you in the early fall and I've even seen some of you in the late fall."

"True," said the Weed. "Quite, quite true. And I'm indeed glad that you admire us, for we're fond of our yellow flowers.

"We think they're bright and cheerful and we are devoted to yellow.

"It is our favorite color. Of course you may have guessed that!"

"To tell you the truth I did guess that," said Billie Brownie.

"I asked myself:

"'What do you suppose is the favorite color of these flowers, Billie Brownie?'

"And I told myself," Billie Brownie went on:

"'Yellow is the favorite color of these flowers.'

"I felt sure that my answer was correct, and now you have let me know that my answer was correct."

"I have something to tell you," said the Weed.

"I'm always glad to hear the news," grinned Billie Brownie

"It is about my leaves," the Weed continued, "and my name. I don't believe you know my name, do you?"

"I really don't," said Billie Brownie, "and I would very much like to know your name.

"One likes to speak to one's friends by name. And I'd like to tell them about you when I get back home, where the Fairies and the Elves and the Gnomes and the other Brownies are."

"Oh," said the Weed, "to think of having our news go to Fairyland!

"That is splendid, simply splendid!

"What a great honor, indeed."

"I am so delighted you feel that way about us," Billie Brownie said as he made a low bow. "We like to be liked just as every one does!

"And now, pray tell me the news about your leaves, and you also promised to tell me your name."

"They are both connected. That is," the Weed explained, "my name is because of my leaves.

"I should really say 'our leaves' for I am only one flower at the end of my own little stem-branch. Our leaves are clearly marked with purple veins (sometimes you will find one of the family without these markings, but it is rare) and these veins make the leaves have much the same markings as a snake-skin would have. And so we are called Rattle-Snake Weed, because of the markings in the leaves down by the ground, at the base of our plants. A pretty snaky name, eh?"

(Copyright.)

NEW COATS

$16.75, $19.95, $49.50

EASTER! The day of the fashion parade! We knew you'd want a new coat, of course, for who would want to be "among those present" in that important promenade of the mode without one of the dashing new Coats that are being shown this spring? Delightfully new! Coats to meet every demand, to suit every type are here and are offered at this very special price tomorrow—just in time for Easter.

In every Coat there's the subtle suggestion of youth. Each Coat is individual—no two alike—and all are charming in fabric and line.

They are fashioned of kasha, flannel, imported tweeds, heavy crepes and satins. Some fur trimmed with Kit Fox and Squirrel.

Dresses for Easter

Charming Creations

Inspired by Paris

PRICED AT

$9.95, $12.95, $29.50

There's the inimitable touch of Paris in all those gay, youthful frocks for Easter wear. Buoyant with the fresh charm of spring, they give youthful interpretation to the new mode. Here are unusual sleeves, charming color combinations in frocks that give that exalted feeling of knowing they are smart! Priced special just in time for Easter.

GOLD'S RELIABLE SHOP
322 Wall Street — Kingston, New York

HEALTH WATERS OF SARATOGA SPRINGS

Recommended by State Commission for Relief of Acidity and Constipation

The Medical Societies join with the State authorities in war on "quackery" and false pretensions. They want people to understand the specific benefits of the health waters of Saratoga Springs.

After careful analysis of each spring, the State has published literature showing that Saratoga Geyser Spring Water is best adapted to relieve and correct acid conditions so prevalent, especially in big cities among indulgent eaters of meats, starches and sweets. The symptoms of acidity may be: gas, bad breath, sourness, headache, eye spots, heart burn, stomach upsets, bilious attacks, tendency to rheumatism, etc. Geyser Water is a naturally charged, sparkling, delicious drink to be taken with meals for acidity, before retiring for sleeplessness and between meals for rheumatism.

Saratoga Hathorn Spring Water at least half hour before breakfast, eliminates clogging accumulations of previous day, brings feeling of relief and buoyancy, starts day with optimism and zest, gives digestive functions a chance to be normal and healthy. It is a pleasant tasting natural laxative water.

Phone today for convenient Economy Case of Geyser and Hathorn of Boice Grocery Co., Joseph Rankind and other good dealers.

Do Your Hands Itch And Burn?

If so, Cuticura Soap and Ointment will afford instant relief and quickly heal. On retiring bathe the hands with Cuticura Soap and hot water, dry and apply Cuticura Ointment. Wipe off surplus Ointment, or let it remain on and wear old gloves during the night.

[illegible] Cuticura Soap [illegible]

Roger Bacon's Error

Gunpowder was related into Europe, being America in the form resembling Roger Bacon, who thought that [illegible] only a dandy scale between [illegible] and eastern Asia.

THE WHY of SUPERSTITIONS

By H. IRVING KING

LETTER IN THE CANDLE

WHEN you blow out a candle and a bright spark remains glowing on the wick it is a sign that you will soon receive a welcome letter. A few years ago "The Letter in the Candle" was a popular song of the day.

All primitive races regarded fire as invested with a peculiar sanctity and as a vital principle of life. Though acquainted with the art of producing fire by rubbing together two pieces of wood it was a laborious process and a perpetual fire was kept burning in the house of the king, or chief, from which domestic fires could be lighted should they chance to go out. And the primitive mind conceived a strong sympathy as existing between any parent fire and its offspring.

This idea persisted into classic times. Now when a Greek went on a journey he took with him, for convenience sake, in a stalk of the giant fennel, fire lighted at his home fire. This stalk had a hard bark inclosing a pith which, when dry, smoldered for a long time without burning the outer covering. The legend of Prometheus shows this to have been a very ancient custom and it remained common among the Greeks down to the introduction of matches.

Now in the old days when a Greek matron whose husband was on a journey blew out the flame of the wick floating in oil, or extinguished the torch—put out whatever in her chamber served the purpose of a candle—and a little spark remained brightly glowing, it was a clear case of sympathetic magic which told her that her husband's fire was still burning. His fire had communicated with her fire and its effect remained in the shape of the bright spark after her fire had been extinguished. She would hear from him soon.

The match box has replaced the fennel stalk; but for the superstitious there is still "a letter in the candle"—a vestige of fire-worship in the Twentieth century.

(© by McClure Newspaper Syndicate.)

Perfect Auto Springs

Great are the springs of the modern automobile, says a man of Wangaret, N. Z., who forgetfully left his spectacles on the fender of his car. He made many miles over city and country roads, and after returning to his garage found the glasses still undamaged on the fender.

Varnish Unnecessary

Do not use varnish as a floor in preparation for a wax finish. A floor already varnished may be protected by the use of wax, but varnish is not necessary where a wax finish is desired.

WHEN I WAS TWENTY-ONE

BY JOSEPH KAYE

At 21: Max Beerbohm was a Private Secretary.

"ABOUT this time my brother, Sir Herbert Beerbohm Tree, took me with him on his first tour of America. Previous to this I had not seen my brother for more than a few hours or days at a time. But I remember when I was staying with him on one occasion he asked me, meditatively, what I was going to be. I reminded him that I was going to the bar. 'On—the bar—you at the bar—I should have thought you'd better be a—sort of writer and then perhaps drift into diplomacy.' This was merely his way of saying what the average man would have said thus: 'You haven't a single one of the qualities that make for success at the bar. But I fancy you might do well in journalism.'

"On the American tour I went as my brother's private secretary (with salary).—Max Beerbohm."

TODAY—Max Beerbohm is one of the most petted of the world's stock of satirists. He is more blessed even than another of his talent would be because he is as good a cartoonist as he is a writer.

The late Sir Herbert Beerbohm Tree, England's most celebrated actor of modern times, was his brother, and it is somewhat remarkable that two brothers should each have gained world-wide fame in the arts.

(© by McClure Newspaper Syndicate.)

(© by McClure Newspaper Syndicate.)

Not Longfellow's Creation

It is said that Longfellow and Longfellow made [illegible] by Longfellow were real characters and that they married and lived many years in this village, where they are supposed to be buried.

V. SHADER

GROCER and BUTCHER. 42-44 EAST STRAND, DOWNTOWN.

LOOK—REAL BARGAINS FOR SATURDAY, APRIL 9TH—LOOK
Our Telephone Number is 626. Just give us a ring and we will Deliver free of charge to any part of Kingston City or Port Ewen.

Kellogg's Corn Flakes 3 pkgs. 25c.	Granulated Sugar 6½c lb.	Our Own Blend Coffee A Real Bargain 35c lb. 3 lbs. $1.00

Franco-American Spaghetti in Tomato Sauce ..... 10c can
Blue Rose Rice, 3 lbs . . 25c State Marrow Beans ... 11c lb
Strawberry and Raspberry Jam, 1 lb jar ... 25c
California Lima Beans, 2 lbs. 25c State Medium Beans, 3 lbs. . 25c
Extra Large California Prunes, size 40-50, 2 lbs. ... 25c
Extra Fancy Apricots ..... 35c lb Large Size Rinso ... 23c pkg.
Large Size Gold Dust ... 23c pkg.
Buckeye Washing Soda, 2½ lb pkg. ... 9c
Water Glass Egg Preservative, Quart Can ... 25c
Japanese Toilet Tissue, 3 rolls 25c Little Cook Peas, 2 cans . 25c
Tender Sweet Corn, 2 cans 25c Fancy Cut Green Beans, 2 cans 25c
Pure Apple Jelly . . . 10c glass Tall Evaporated Milk ..... 11c can

KIRKMAN'S SPECIAL—GET ONE WHILE THEY LAST.
One Kirkman's Cleanser, One Kirkman's Floating Soap, One Kirkman's Borax Soap, One Kirkman's Chips, One Kirkman's Soap Powder, One Large White Enamel Sauce Pan. A Real Bargain, all for 25c.

Pillsbury's Best Flour, 24½ lb Bag ... $1.25

Prime Rib Roast Beef 35c lb.	Legs Pork 32c lb.	Fancy Pot Roast Beef 25c lb.

Cloverblossom Creamery Butter ... 57c lb
Homemade Frankfurters 25c lb Homemade Bologna 25c lb
Stew Veal ... 22c lb Steer Liver ... 25c lb

California Hams 23c lb.	Smoked Pork Tender Rolls 42c lb.	Small Lean Regular Hams 29c lb.

Home Dressed Veal to Roast 32-35c lb Bacon by Strip 35c lb

New Carrots, New Cabbage, Lettuce, Celery, Grape Fruit, Oranges, Lemons, Yellow Turnips, Cucumbers, Spanish Onions, Red and Yellow Onions, Apples.

Uphold Human Sacrifice

A youth who escaped from his native kraal in the Ellisdorp district of the Transvaal, South Africa, was murdered as a sacrifice for rain. Witch doctors buried the body at night on a pile of medicinal roots on a hillside. The policemen were unable to make headway with their investigations because rain fell almost immediately after the sacrifice. The parents would have judged a complaint if the thought had continued, but now they gave in to the fact that the sacrifice of their child had the desired effect, and they have refused to divulge any information concerning the culprits.

Monument to Apple

The town in [illegible] has in late years been [illegible] to [illegible] memorial shrine to each things as hogs, chickens, corn, oranges, corn, etc. But the first monument to the apple, it is claimed, was recently unveiled at Cornelia, Ga. Incidentally, it is said to be the largest replica of that fruit ever made. The "apple" is of steel, measures [illegible] feet in circumference, and weighs [illegible] pounds. It surmounts a pillar. An inscription on the base reads: "Habersham County, Georgia, the Home of the Big Red Apple." This odd monument was made possible by [illegible], apple growers.

Her Choice

The modern girl who called upon [illegible] to arrange [illegible] and [illegible] powders [illegible] —and [illegible] the [illegible]—Boston Transcript.

ALL-WAYS RELIABLE

BEFORE YOU BUY YOUR

Easter Suit

Let us show you our new styles, colors and models.

We carry the largest stock OF FINE CLOTHING in the city, and our prices are lower.

SUITS FOR TALL MEN, SHORT MEN AND ALL MANNER OF MEN AT

$25.00 - $35.00

$40.00

BOYS' SUITS FOR EASTER
TAILORED BY CORTLEY
$12.50 - $15.00 - $16.50

MAX JACOBSON

32 BROADWAY, COR. HILL ST.
DOWNTOWN

ALL-WAYS RELIABLE

Everybody [illegible]

Not Music, but It Is a Novelty

There appears to be only one sound yet unbroadcast—hte mew of the catfish—now that Charlie, a trained seal, barked into the mike at station WEEI, Boston. Announcer Bob Emery is shown inducing Charlie to send his greetings to the unseen audience.

WITH A POINT

An unfortunate man's friends always live a long way off.

Many a man's financial goose has been cooked in a jack pot.

Some men manage to dodge enough work to keep a dozen people busy.

Every girl should know how to flirt in order to be able to refrain from doing so.

MORNING MUSINGS

Those without fear have no need for courage.

Let your sense be common, but not your manners.

Both troubles and babies get bigger as they are nursed.

Nothing is harder than admiring a man to whom you owe money.

Scientists now propose to utilize poisonous gas in killing mosquitoes.

In all boards of directors, only one or two men amount to much.

Ambition that overlooks the law of gravitation is in for a bad spill.

Sympathy is a beautiful thing up to the point where it gets mushy

Sometimes the only way to touch a man's heart is to first touch his head.

To understand a thing, you must devote most of your study to the side you oppose.

The meanest things said about society come from folks who can't get into it.—Exchange.

GEORGIA PHILOSOPHY

More laws are what we think we need, when as a matter of fact a few less would help some.

Business in the summertime falls off everywhere, but advertising will keep it up to the notch.

The location of the Garden of Eden may not be settled, but the conditions that existed there are well authenticated.

There are very few cars that will be recognizable after they have been hit by a train. The occupants are worse than that.

One four-year-old girl says she can do the charleston better than anybody she knows. She has not been permitted to display her artistry in public, however, to her intense disgust.—Thomasville Times-Enterprise.

A FEW REMARKS

If you have nothing to say why prove it with words!

A lot of gossip goes in at one phone and out at the other.

Marriage often turns turtle doves into snapping turtles.

The man with a narrow mind generally possesses a wide mouth.

It doesn't take an athlete to jump from the frying pan into the fire.

Many a man thinks he has the world at his feet—and then his foot slips.

The meek may inherit the earth but it is difficult to get an advance on the inheritance.

P. E. M.'S APOTHEGMS

An orderly desk, an orderly mind.

Are you a man folks say "yes" to?

The important syllable in manage is man.

The humor of the story depends on the audience.

It is a dangerous thing to have too many friends.

A mirror isn't wholely responsible for what it reflects.

Except for the pun, a cabaret isn't a sound investment.

Contrary to Hoyle a nonalcoholic straight life beats even a royal flush.—

RIGHTO!

Absolutely this—absolutely that—
Absolutely Shinny—absolutely fat—

Absolutely good—absolutely rotten—
Absolutely linen—absolutely cotton—

Absolutely pre-war—absolutely old—
Absolutely hot as hell—absolutely cold—

Absolutely cannot lose—absolutely [illegible]—
Absolutely real farm—absolutely [illegible]—

Absolutely classy—absolutely lazy—
Absolutely everyone seems absolutely crazy!—Life.

Flowers Cause "Lily Rash"

"Lily Rash" is an eruption of the skin, according to the Insurance Independent, caused from juice of the stems of flowers, chiefly narcissus, and from handling the bulbs of hyacinths, daffodils, and tulips.

PRE-EASTER SALE at
SINGER'S
60 BROADWAY DOWNTOWN

WE ARE OFFERING MANY EXCEPTIONAL BARGAINS WHICH WILL SAVE MONEY FOR THRIFTY HOUSEWIVES WITH EVERY ITEM PURCHASED.

"Arrowhead" Hosiery Regular $1.00 quality. All new shades, guaranteed perfect. Saturday Only, pr. .. 83c

Mohawk Sheets, 81 x 90 .... $1

Mohawk Pillow Cases. 45 in. x 36 in. 3 for... $1

Children's Voile Dresses, assorted patterns, Sizes 2 to 6 yrs...... 50c

Children's Pantie Dresses, made of washable material, sizes 2 to 6 yrs. 97c

Infants' Pure Wool Capes, pink and blue, white Angora trim. Regular $1.49 ..... 98c

Dresser Scarfs, tan, crash, with embroidered flowers 69c

Ladies' Purses, latest creations 95c

"Everfast" Crepe Weave, new spring colors. 3 yards for $1

Children's Slips, white only, with built-up shoulders 49c

Ruffled Curtains, cream colored, with valance and tie-backs, good quality, gold or rose trimmed. Pair 97c

Pillow Cases, 45x36 in. Reg. 25c quality.... 19c

Ruffled Curtain Goods, white with pink or blue trim. Special yd. 15c

Cretonnes, beautiful new designs, exceptional quality. Yd. 15c

Fruit of the Loom Pillow Cases, 45x36, with elaborate medallion, regular 69c quality. Saturday only each 48c

Men's Pajamas, percale and broadcloth, sizes A, B, C, D......... 98c

Men's Work Socks, reg. 15c pr. 10 prs........ $1

Columbia Window Shades, white, ecru and green, first qualtiy, each... 49c

MEN'S WORK SHIRTS Blue Chambray. Two pockets, triple stitched, sizes 14½ to 17. Special...... 47c

Men's Broadcloth Shirts, sizes 14 to 16. White only 89c

Ladies' Rayon Chemise, trimmed with lace, assorted colors...... 98c

Boys' Suits, made of washable material, with collegiate belt, sizes 3 to 8 yrs. Special 50c

Ladies' Vests, with lace top, reg. 25c quality.. 19c

EASTER FOOTWEAR

Fine Selection of Ladies' Pumps carried in the newest shades and the different heels.

—EXCLUSIVE AGENCY—

BOSTONIAN SHOES FOR MEN

BOSTONIAN JUNIORS FOR BOYS

CHUMS—The New Snappy Line of Misses' and Children's PUMPS AND OXFORDS.

TRY OUR SHOES AND BE CONVINCED.

LEHNER'S Shoe Store

37 BROADWAY, DOWNTOWN.

Open Evenings.

Prices on

PIERCE ARROW Automobiles Reduced $355 to $500

The following series 80 PIERCE ARROW models are lowered in price as follows:

2 Door 5 Passenger Brougham from	$2,995 to $2,495
4 Door 5 Passenger Standard Sedan from	$3,250 to $2,895
2 Passenger Runabout from	$2,895 to $2,495
4 Passenger Coupe from	$3,695 to $3,250

Price F. O. B. Buffalo.

No changes are made in other Series 80 list prices.

The Pierce Arrow Company build to a standard that is never lowered. These prices now put the finest quality car in America within the reach of many people who have always had the desire to own one but who thought they could not afford the initial outlay. Write or 'phone for demonstration.

Forsyth & Davis Motor Co.

INC.

113 GREEN STREET.

'PHONE 2199. OPEN EVENINGS.

Grand Union

YOUR DOLLAR is worth more at the Grand Union Store, because you get quality and you know that, should anything prove unsatisfactory, your money will be refunded.

LARD
2 lbs. for 29c.

FRESHPAK BRAND CORN 2 No. 2 cans 23c

FIG BARS lb. 10c
Freshly Baked—Delicious and Healthful

CALIFORNIA PRUNES 2 pounds (40/50 size) 23c

Del Monte Peaches, sliced, 2 cans for	29c
Pocono, Catsup, 2 bottles for	23c
Del Monte Tomatoes, 2 cans for	27c
Grand Union Tomatoes, Largest can	19c
Grand Union Apple Sauce, 2 cans for	25c
Golden Bantam Succotash, Per can	19c

Pocono Flour, 24½ lb. sack........ 99c

COFFEES

Berma, in tins	51c
Pocono, per lb	43c
Darma, lb.	39c
Early Morn, lb	35c

California Sunkist Oranges, per dozen	43c
California Sunkist Oranges, per dozen	29c
Extra Heavy Grape Fruit, each	10c
Extra Heavy Grape Fruit, medium, 4 for	25c

MEAT MARKETS
318 Wall St. — 632 Broadway

Fancy Dressed Fowls
Per lb. 37c.

PRIME RIBS BEEF, per lb	29c
CHUCK STEAKS OR ROASTS, lb	25c
CORNED BEEF, lb	12c
SMOKED BUTTS, sugar cured, lb	43c
SUGAR CURED BACON, lb	35c

RARE ART OBJECTS IN BEEHIVE TOMB

Find Fills Antiquarians With Delight.

Golden drinking cups, necklaces of gold rosettes, silver signet rings, carved agates, and other ornaments of a workmanship that challenges comparison with the best jewelry of today, and yet made at least 3000 years ago, have come to light in an ancient beehive tomb in Greece. The treasure was found by a group of Swedish archeologists, headed by Prof. Axel W. Persson of Upsala university. The art objects, contemporary with the tomb of King Tutankhamen in Egypt, are now locked in a special safe in the Greek museum at Nauplia.

Usually the beehive tombs have been plundered of all contents centuries ago, but this one was intact, and the antiquities placed as mementoes with the bodies of a king and queen and princess were most convincing proof of the high culture that prevailed in Greece during the Mycenaean age, or before Homer. Pictures of such animals as lions and bulls decorated the golden vessels and rings, while the war scenes artistically carved in the small agate stones on the signet rings, aroused the immediate admiration of the excavators. Curiously enough, the design of an octopus on the bottom of the king's drinking cup reminded Professor Persson, he said in his lecture in Sweden, of Japanese art, while certain geometric houses found in Greece recall the cubistic effects that ultra-modern architects achieve with re-enforced concrete.

Originally the existence of a beehive tomb had been reported to the Greek authorities at Mycenae by a guide named Orestes who while conducting an American woman to the ruined Mycenaean fortress of Midea, had noticed peasants removing flat stones from a tobacco field near Dendra, less than a mile from Midea. From his father, Dimitri, who had helped excavate beehive tombs in his youth, Orestes had heard of possible treasure finds under such stones, and when the Swedish archeologists were called in by Doctor Bertos, the Greek ephor, they quickly confirmed his suspicions.

Though caved in, the tomb had not been robbed, and when cleared of its debris it measured eight meters in width and about the same distance in height, the vault being made of flat, unworked stones. Situated on a slight incline, the tomb was entered by a passage about forty-eight feet long and seven feet wide. In the chamber itself was found a limestone floor and in shafts about a foot and one-half below the floor were encountered elongated stone slabs which covered the graves. Underneath the stones were layers of clay into which were mixed bits of charcoal which proved that human hands had once handled it. And then about sixty centimeters down began to appear the human bones and the bits of gold.

Atmospherics From Cat!

While listening from a crystal set, a Manchester (Eng.) man started to stroke a cat that lay at his feet. Simultaneously with every stroke he noticed atmospherics in the phones.

Thinking that the noises might be caused by movements of his body and the flex cord, he tried stroking the carpet instead of the cat. He found that only by stroking in one place could he obtain the atmospherics, and there they appeared even when the cat was stroked by somebody else.

While using a coherer as a detector Sir Oliver Lodge had a similar experience. He attributed the noise to the sparks caused by stroking a dry cat, and sufficiently powerful to affect the wireless set.

Wax Finish for Floors

Although the wax will act as a filler if applied directly to the oak floor, it is best to use a paste filler slightly colored as a basis for the wax finish. Slightly colored paste filler tends to equalize the variation in color between various pieces of flooring and results in a more beautiful floor.

Poor Man! Barbers Plan Masculine Hair Styles

Indianapolis.—A haircut was just a haircut until women invaded the barber shop and demanded modes in scissors-wielding.

Now man is to have his choice of hair-cut styles just as definite as those from which women choose. Henceforth, under a use of the fashionable barbers' salon, his periodic trip to the barber is to be a venture with Dame Fashion.

The only way adequate for patrons to have their hair cut to a style adaptable to head and face contour. Later, says Jacob Fisher, president, a board of fashion arbiters may be established and new styles created.

In the Victorian days the barber's artistic urge found outlet in the trimming of beards to conform with the patron's personality, through the grooming of goatees and sideburns. The barbers feel edged that. But again, after many years, man's haircutting is to be an art as well as a trade.

Ghost Halts Search for Panama Treasure

New York.—Excavating at Old Panama for treasure buried when Sir Henry Morgan, British pirate, raided the city in the Seventeenth century, has been halted by the appearance of a "ghost," says a cablegram received by the Hamburg-American line offices here.

The message came from Ernest G. Schmolck, cruise manager on the steamer Reliance which is making a cruise of the West Indies with 350 passengers, who visited the treasure site.

The natives, said Schmolck, are superstitious and fear a "bad spell" such as was reputed to have followed the excavation of King Tut's tomb at Luxor, Egypt.

Lieut. George Williams and Fred Kelley, Englishmen, and Wallace Bain, an American, recently uncovered valuable gold relics and gems beneath the ruins of the San Jose convent.

Earliest Printed Story

The first story printed in the English language in book form was Malory's "Morte d'Arthur," printed in 1485 by Caxton, according to an answered question in Liberty.

Karakul Mutton

The mutton of karakul sheep is said to be the most palatable of any breed, and the fat is also considered a delicacy by the Bokharans, being used by them instead of butter.

Morgan Davis & Co.

Successors to Gwynne & Day.

(Established 1854)

Members N. Y. Stock Exchange.

66 BROADWAY,
NEW YORK.

Branch Office Connected
By Private Wire

48 MAIN ST.,
KINGSTON, N. Y.

R. B. Osterhoudt, Manager.
Telephone 2444.

Weekly Market Letter
On Request.

PARKER, McELROY and COMPANY

Members of the New York Stock Exchange.

120 BROADWAY,
NEW YORK CITY.

BRANCH OFFICE
260 FAIR STREET,
KINGSTON, N. Y.

Under the Management of
MR. GEORGE G. BROOKS

HODSON
Participating Bonds
Distributors
Willard & Co.
25 West 43d St., New York
Local Representative
H. E. King
79 Maiden Lane
Kingston, N. Y.
Telephone Kingston 2822-W

Easter

We have received for the Easter season a large line of attractive Novelties. Also Easter Cards, Books, Dennison Flower Outfits, Fancy Boxed Stationery, Ladies' Mark Cross Gloves, Hand Bags, Pocket Books, Flower Holders and Crystal Cut Glass.

A new shipment of Ladies' Rain Coats has just arrived. All sizes and latest colors.

Picture Frames made to order a specialty. We have a large number of pictures already framed.

Forsyth & Davis
INC.
32 MAIN STREET.
Telephone 1234

Financial and Commercial

New York, April 8 (AP).—The stock market was a "two-sided affair" again today with the rails climbing steadily to new high ground, while the industrials were inclined to sell off. There were numerous exceptions in each group, but major speculative activity appeared to be on the upside. Trading showed a sharp reduction in volume.

Marking up of the call money rate to 4½ per cent, after the renewal figure had been fixed at 4¼, reports of a slight slackening in steel mill operations and a cut in automobile prices by one of the smaller manufacturers tended to dampen speculative enthusiasm in the industrial group. The persistent demand for the rails, with new leaders brought forward every time the old favorites showed signs of halting on profit taking, was a sustaining influence, however, and undoubtedly helped to keep short selling in check.

New York Central sold above 151 for the first time in over 20 years. Kansas City Southern touched a new top around 61 and Norfolk and Western, Louisville and Nashville, Atlantic Coast Line and several others sold 2 to 3 points above yesterday's final quotations.

General Motors advanced 2 points to win a small fraction of its record high, but appeared to meet a large volume of stock around that level. U. S. Steel Common held fairly firm despite reports of a further slackening of building activity in some sections of the country. Several specialties such as Commercial Solvents B., Butterick, By-Products Coke and Case Threshing Machine recorded good gains, but American Telephone and some of the other recent favorites were heavy.

Renewed weakness developed in Contenental Baking A., Ward Baking B., Wilson Company preferred, Cudahy Packing, Shubert Theatres and American Woolen preferred.

Quotations given by Parker McElroy & Co., members N. Y. Stock Exchange, 120 Broadway, New York city, branch office, 260 Fair street, Kingston, N. Y. 'Phone 285.

2:45 P. M. QUOTATIONS.

Allis-Chalmers	95½
American Can	44¾
American Car & Foundry	103
American Locomotive	110
American Smelting & Ref. Co.	145
American Sugar	84
American Tel. & Tel.	160⅛
American Woolen	19
Anaconda Copper Mining	46⅜
Atchison, Topeka & Santa Fe	136¼
Baldwin Locomotive	138½
Baltimore & Ohio	116½
Bethlehem Steel	51¼
Briggs Mfg. Co.	88⅜
California Petroleum	36¾
Canadian Pacific	154
Cerro de Pasco Copper	36½
Chandler Motors Pfd	22½
Chesapeake & Ohio	167¼
Chicago, R. I. & Pacific	94½
Chrysler Motors	41
Consolidated Gas	98⅜
Corn Products	87⅞
Crucible Steel	68½
Du Pont	287
Erie	55½
Famous Players	107½
Fleischmann	54⅝
General Asphalt	65¼
General Electric	96½
General Motors	164
Goodrich Rubber	55⅞
Great Northern, Pfd	87⅝
Great Northern Ore	26⅝
Int. Comb. Engine	64¼
Int. Nickel	46⅝
International Paper	55
Jordan Motors	17½
Kennecott Copper	62¼
Lehigh Valley	120½
Mack Truck	103⅝
Marland Oil	47½
Mid. Cont. Pet.	38
Motor Wheel	
New York Central	151¼
New York, New Haven & Hart'd.	34⅞
New York, Ontario & Western	31
Norfolk & Western	184
North American	45
Northern Pacific	87½
Pan Handle Prod	9
Packard Motors	36
Pan-American Pet. & Trans. A	60
Pan-American Pet. & Trans B	60⅛
Pennsylvania Railroad	62¼
Philips Petroleum	47½
Pierce Arrow	18¼
Pressed Steel Car	66½
Radio Corp. of America	43⅞
Ray Cooper Con	
Reading	111⅝
Rep. Iron & Steel	72
Royal Dutch	49½
Sinclair Consolidated	17⅝
Southern Pacific	114¾
Southern Railway	129⅝
St. Oil California	55⅞
St. Oil New Jersey	46⅞
Studebaker	60¾
Texas Co.	47½
Texas & Pacific Ry	26⅝
Tobacco Products	98⅝
Union Pacific	151⅞
U. S. Cast Iron Pipe	
U. S. Ind. Alcohol Co.	78⅛
U. S. Rubber	48⅝
U. S. Steel	171⅝
Westinghouse Electric Mfg Co.	78
White Motors	51
Willys-Overland	22¼
America La France	5⅛

About the Folks

Thomas Murphy of 47 Tompkins street, who was operated on in the Benedictine Hospital by Dr. Frank L. Eastman some time ago, was removed to his home Wednesday.

Myron S. Teller left Thursday for a ten days' trip to Inverness, Florida, where he will make a final inspection of the new winter residence of Jules Breuchaud of which Teller and Halverson of this city are the architects.

Chicago Grain Market.

Chicago, April 8 (AP).—Wheat: May, $1.24⅝; July, $1.26⅝.
Corn: May, 74c; July, 75⅝c.
Oats: May, 44c; July, 44⅝c.

Circle Cake Sale.

The ladies of Circle No. 2 of the Lutheran Church of the Redeemer will hold a cake sale at the Rose-German-Rose store on Saturday afternoon, starting at 2 o'clock.

TELEVISION BY WIRE AND RADIO

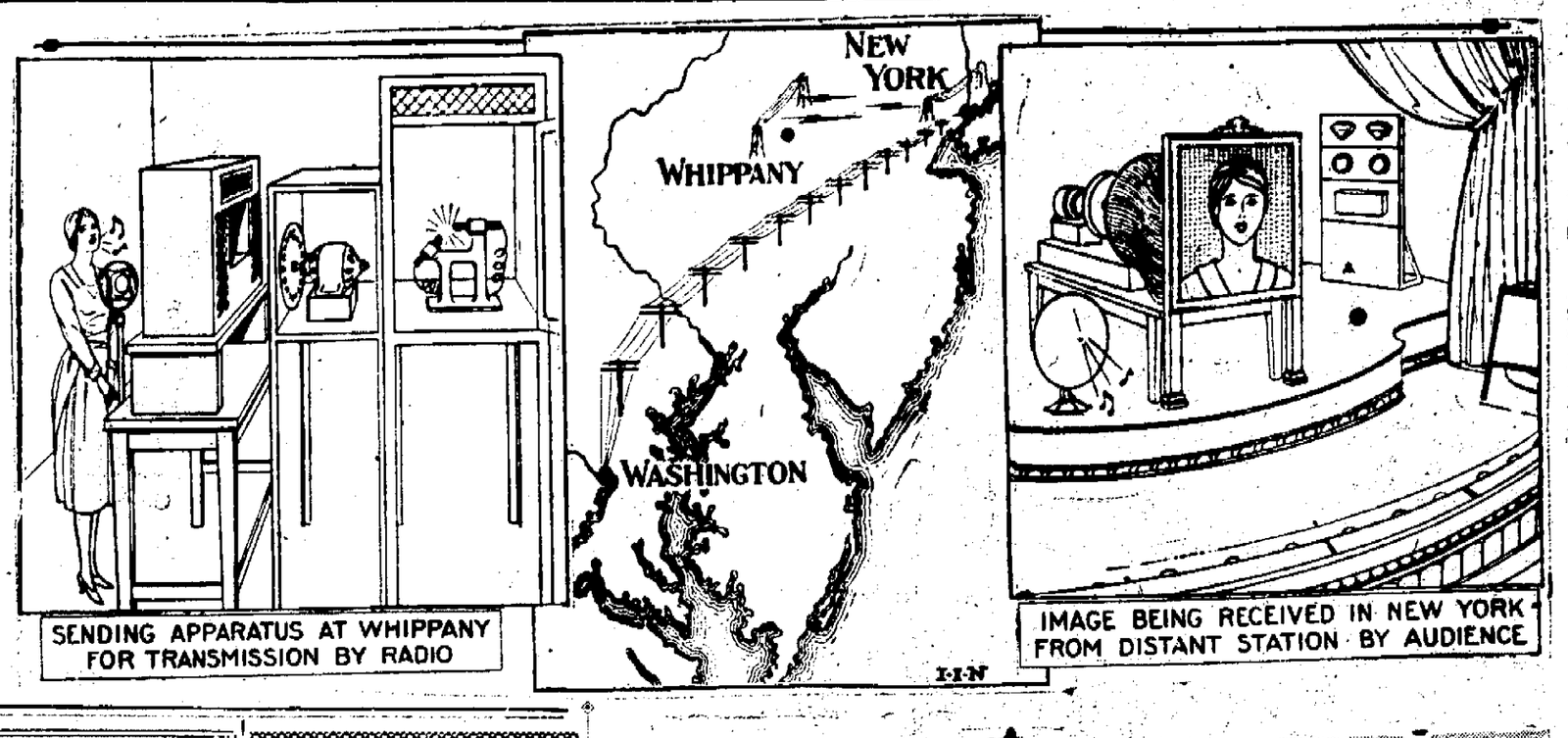

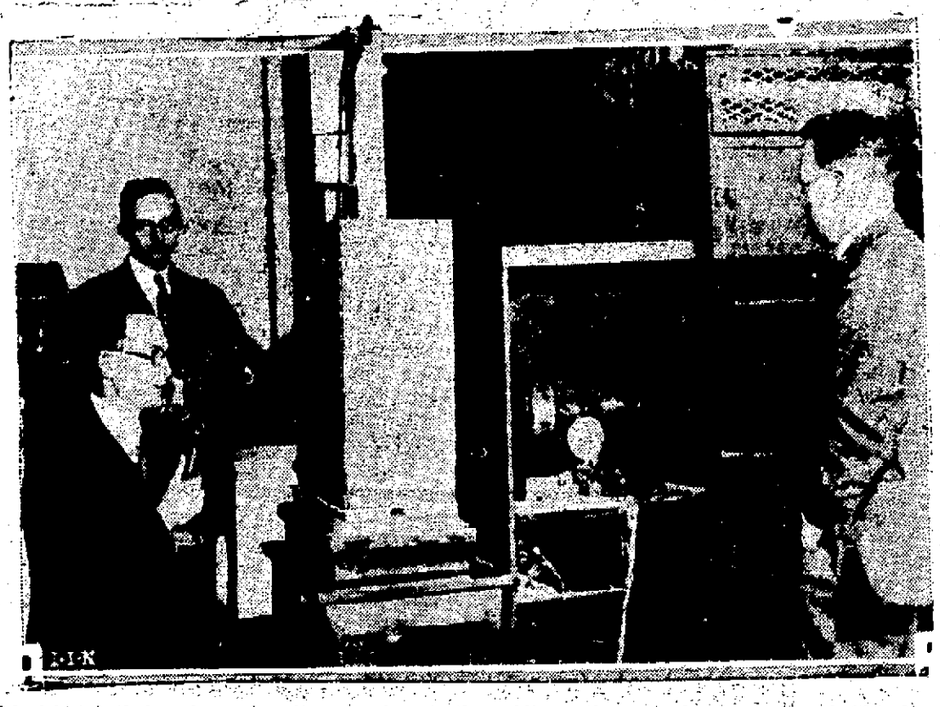

Television, both by wire and radio, was given to the public on the same day in a remarkable demonstration. The artist's drawing illustrates how a radio performance was put on the air both musically and pictorially at the American Telephone and Telegraph Company station at Whippany, N. J., and, right, how it appeared to the audience in the company's laboratory in New York City. Previous to this Secretary of Commerce Hoover talked over telephone lines from Washington while his image was being carried by the same means to New York. The photograph shows R. C. Mathes, seated, J. W. Horton, rear, and H. M. Stoller, right, in the laboratory. Mathes is showing how Hoover faced the image-taking box as he phoned. (I-I-N Pictures)

Local Death Record

William Van Schaick, a native of Ellenville, died at his home in Middletown on April 2.

Henry Misner died at his home in Baldwinsville on April 3, aged 65 years. Interment was made Thursday in Fantinekill cemetery, Ellenville. He was a former farmer of Dairyland.

Mrs. W. C. McNally died April 5 at her home in Fort Lauderdale, Fla. Besides her husband she is survived by a son, Irving T. McNally, of Flemington, N. J. Mr. McNally controlled the Ellenville Press for a number of years, disposing of his holdings in 1920 and retiring to Fort Lauderdale where the family have since made their home.

Mrs. Edward Ton, wife of the Rev. Mr. Ton, pastor of the Reformed churches at Mt. Marion and High Woods, died at the parsonage at Mt. Marion on Wednesday afternoon in her thirtieth year. She has been ill for some time. Besides her husband she is survived by a young son. The remains were taken Thursday evening to Clymer, N. Y., where funeral and interment will be held.

John J. Carney, son of the late John and Ann Kilroy Carney, formerly of East Kingston, died Thursday, April 7, at the hospital at Corning, N. Y. His home was at Watertown and he was a member of Watertown Lodge of Elks. The remains were brought to the Funeral Home of N. D. J. Murphy, 46 Maiden Lane. On Sunday evening at 8 o'clock the Elks' funeral service will be held at the lodge room of Kingston Lodge, No. 550, Fair street. Funeral at 8:45 a. m. on Monday at 46 Maiden Lane, thence to St. Coleman's Church, East Kingston, with a requiem Mass for the repore of his soul. Interment in St Mary's Cemetery, Saugerties.

Miss Seddie B. Aspell, newspaper artist, of 132 East Nineteenth street, New York city, died Thursday of pneumonia at the Colonial Hotel, Atlantic City, N. J., where she was taking a vacation. She went there on March 23 and two days later was taken ill with a heart attack which was followed by pneumonia and pleurisy. Miss Aspell was credited with being the first woman to achieve a position as staff artist on a New York newspaper. She was the prize pupil of the Art Student League and after graduation went with the old New York Press. She then joined the staff of the New York Herald and later The Sun, where she remained fifteen years. She also was connected with the McClure Syndicate. She was a member of the Illustrators Club. She is surrived by a brother, Preston H. Aspell of G. P. Putnam's Sons, publishers, and will be remembered by many Kingstonians, having made her home here with her brother for some time before going to New York. Mr. Aspell at that time had charge of the book department of the Forsyth & Davis store.

Rejects $250,000

It has just become known that Gerard Swope, president of the General Electric Company, declined in 1921 to head the reorganizing Goodyear Tire and Rubber Company for $250,000 annual salary and additional emoluments.

Society Notes

Rhodes-Heiser.
Gancel-Rhodes.

Theodore Rhodes of Poughkeepsie and Miss Beatrice Heiser of No. 68 Emerick street were united in marriage by the Rev. E. G. Reith of the Clinton Avenue M. E. Church on April 5. They were attended by John P. Gancel and Miss Frances M. Rhodes. John P. Gancel of Poughkeepsie and Miss Frances M. Rhodes of No. 401 Washington avenue were also married at the same time by the Rev. E. G. Reith and were attended by Miss Beatrice Heiser and Theodore Rhodes.

THE JOINERS.

News of Interest to Members of Fraternal Societies.

There will be no meeting held tonight by Clinton Chapter, O. E. S., No. 145, it having been called off.

Fewer Veterinarians

The bureau of animal industry says that the number of veterinary colleges and the number of applicants for federal veterinary positions has fallen off in recent years; the total enrollment of students in the 13 accredited veterinary colleges in the United States and the one in Canada was only 582 last year; that the number of students who completed the required four-year course and were graduated from the various colleges in 1926 was only 132, or 11 less than the number in 1925, and the combined freshman enrollment in all the veterinary colleges in 1926 was only two larger than the total enrollment in 1925.

Beacon for Mount Etna

Winds which sweep the magnificent summit of Mount Etna, Sicily, soon will be harnessed to light one of the world's most powerful beacons, a million candlepower light which will guide flyers on the Mediterranean air routes, according to Popular Science Monthly. Experts estimate that the power it will draw from the winds will exceed the power which is generated by the huge plants at Niagara Falls.

DIED.

APFEL—At Port Ewen, April 5, 1927, George Apfel, at his late residence on the state road south of Port Ewen.

Funeral services from the late residence Friday evening at 8 o'clock. Relatives and friends invited. The body will be taken to Fresh Pond Saturday for cremation.

Attention, Officers and Members, Hope Lodge, No. 65, Knights of Pythias, Port Ewen: You will meet at the lodge rooms Friday evening, April 8, promptly at 7:15, in order to attend the funeral of our late brother, George Apfel.

EDMOND J. MOORE,
Chancellor Commander.
W. C. MABIE, K. R. S.

CARNET—At Corning, N. Y., Thursday, April 7, 1927, John J., son of the late John and Ann Kilroy Carney, formery of East Kingston, and brother of Martin Hunter.

Body reposing at N. D. J. Murphy funeral home, 46 Maiden Lane. Service at Elks Lodge rooms Sunday, April 10 at 8 p. m. Funeral Monday, April 11, at 8:45 a. m. from 46 Maiden Lane, thence to St. Coleman's Church, East Kingston where a requiem Mass will be celebrated for the repose of his soul. Relatives and friends are invited. Interment in the family plot in St. Mary's cemetery, at Saugerties, N. Y.

DOLAN—At Platt Cove (Elks Park) N. Y., Wednesday, April 6, 1927, Emma A. Dolan, beloved wife of James Dolan.

Requiem Mass at St. Francis De Sales Church, Elks Park, N. Y., Saturday morning at 11 o'clock.

HOLLINGSWORTH—In this city, Thursday, April 7, 1927, Elizabeth Hollingsworth.

Funeral notice later.

MORRIS—In Middletown, N. Y., April 5, Mrs. Sarah Amanda Morris.

Funeral arrangements later.

Attention Elks.

Members of Kingston Lodge, No. 359, B. P. O. E., are requested to meet at the Elks' Home, Fair street, Sunday evening at 8 o'clock, when the Elks' funeral service will be held for John J. Carney, formerly of East Kingston, who was a member of the Watertown Lodge, B. P. O. E.

CHARLES J. MULLEN, Secretary.

SEEKING CONTRIBUTIONS TO NEW JERSEY HOSPITAL.

Dr. Aaron H. Auslander, organizer of the Deborah Sanatorium of Browns Mills-In-The Pines, N. J., with offices at 111 West 110th street, New York city, for the prevention and cure of tuberculosis, will speak in the Synagogue Agudas Achim, West Union street, on Saturday morning at 9:30. In the afternoon at 4:30 he will talk on "Prevention and Cure of Tuberculosis." The admission to both services at which Dr. Auslander will speak will be free.

The sanatorium which Dr. Auslander represents is non-sectarian. Next week he will solicit contributions from the Hebrews of this city. Donations will also be accepted from people of other faiths.

Concert at Epworth Hall.

The Wesleyan Trio, consisting of Miss Marie Wayne, a Cuban violinist, Miss Margaret Coddington, pianist and graduate of Syracuse University School of Music and Art, and Rolland Heermance, soloist of Clinton Avenue M. E. Church, will give a concert in Epworth Hall this evening for the benefit of the Queen Esther-Standard Bearers Society.

Thickness of Skin

The skin of the human varies greatly. That of the palm is seventy-six times greater than that of the eyelid.

Wire Travels From Foot to Neck in 38 Years

Toronto, Ont.—Thirty-eight years after his foot was sewed up with a silver suture, the silver wire used to close the wound was drawn from the mouth of John Tyland. During all the years since the silver stitch disappeared under his instep, Hyland never felt it until a month ago he was bothered with a slight lump in his neck. Dr. Pomeroy of Highgate, who put the stitches in, identified the suture.

Appetite of Kangaroo

One kangaroo will eat as much grass daily as six sheep.

ORPHEUM THEATRE

TONIGHT AND SATURDAY

Vaudeville DeLuxe

FEATURING

FOOLISH, WISE AND RECKLESS

IN SOMETHING ENTIRELY DIFFERENT,
ENTITLED

"The Dog Catcher"

JOE WILLIAMS —IN— SONGS AND DANCE

NOVELTY TRIO —IN A— TERPSICHOREAN WHIRL

CHARLES and ALICE, —THE TWO— JUVENILE ENTERTAINERS.

A FIRST RUN PICTURE

TIFFANY presents "HUSBAND HUNTERS"

This chorus girl fell in love with a clerk — the others wanted gold—

A PICTURE OF COMEDY AND DRAMA

The Cast
MAE BUSCH
CHARLES DELANEY
JEAN ARTHUR
WALTER HIERS
DUANE THOMPSON
MILDRED HARRIS
ROBERT CAIN
NIGEL BARRIE

They're After Us "Husband Hunters" See How They Get Us.

PRICES:
Mat., 2:30, Chil. (except Hol. and Sat.) 10c
Adults 30c
Eve., 7 and 9, chil. (except Hol. and Sat.) 10c
Adults .....30c & 50c

BRING THE KIDDIES

Another New Radio Record

Schenectady, N. Y., April 8 (AP).—From Australia and return in five minutes is a radio record established today by the broadcasting station of the General Electric Company.

Four members of the Australian industrial commission who are visiting here delivered brief addresses over the General Electric's experimental station operating on a wave length of 32.79 meters. The speaking began at 5:30 a. m., and ended at 5:45. At 5:53 William Jackson, a Schenectady amateur wireless operator, picked up at his private station WM a test message from W. T. Jenkins, an amateur operating station 7—at Hobart Tasmania, south of the Australian continent. This message stated that the entire 2XAF program had been received.

"It was fine business, loud and clear, could even hear the microphone rustle", the message said.

General Electric officials said that 5:30 was chosen for the broadcast because at that time there was a continuous area of darkness westward from Schenectady to Australia. At that time it was about 6 p. m. on the other side of the world.

ONLY FOUR VACANCIES FOR TRAINING CAMPS

Young men between the ages of 17 and 24 are accepting the advantages presented by the government in the form of Citizens' Military Training Camps and are enlisting daily for the course in moral and physical development afforded by the opportunity.

The quota for this district of which Samuel Stern, optometrist of 42 Broadway, is in charge, is limited to twenty applicants. The quota will shortly be filled as only four vacancies now exist.

51st Pioneers Seeking Photo

Anyone possessing a picture of the contingent of drafted men who left this city on May 27, 1918, may render a great favor to the Fifty-first Pioneer Veterans by loaning them the photo or the print for a special purpose. If anyone has a picture of the group or a portion of it he may communicate with Secretary Eugene Cornwell, 19 Pine stret.

The contingent that left this city on May 27 was one of the largest to leave Kingston up until that time. The boys went to Camp Wadsworth, S. C., where they were assigned to duty in the Fifty-first Pioneer Infantry.

The organization would be very grateful to those who have photos if they will communicate with the secretary as soon as possible.

State Maneuvers to Send Mrs. Snyder to Death

Prosecutors will use every effort to send Mrs. Ruth Snyder to the death chair for her alleged part in the murder of her husband. The woman's lawyers are endeavoring to cast all the blame for the crime on Judd Gray, Mrs. Snyder's secret lover. Photo shows members of the prosecution staff preparing their case, in readiness for the trial in Long Island City, N. Y. L. to r.—James J. Conroy, District Attorney Newcomb, Charles W. Froessel, James F. Conroy (standing), F. M. Daly.

Select Your

Easter Apparel Here!

THE NEWEST COATS ARE EXCEPTIONALLY SMART

When they're trimmed with fur, those are smartest—wolf, red fox, twin lapin, cape fox, monkey fur, mountain beaver and vicuna. Many are untrimmed.

$15.00 to $39.50

Spring Favors These Colors:
Gooseberry Green
Mitzi Red
Monkey Skin
Queen Rose
Wood Shades
Black

Dresses—Gay With Color

And beautifully designed so they give that slim, youthful silhouette. There are novel ways of widening skirts—pleats, tuckings—that swing smartly while one walks. Here in large selections.

$10.00 to $29.50

MILLINERY—HATS ..... $1.95 to $6.50
CHILDREN'S HATS ..... $1.00 to $3.95
CHILDREN'S COATS ..... $5.00 to $16.75

Sport Coats $10 to $25

The N. Y. Cloak & Suit Co.

33 NORTH FRONT ST., KINGSTON.

HELLO, FOLKS!! WE'VE GOT A BIG SPECIAL ON FOR SATURDAY.

2 PANT SUITS

All Wool — All Colors — All Styles
Easily worth $30.00

$21.85

$45.00 Rochester Tailored Worsted All Wool, Finest Numbers. Special..... $39.50

— TOPCOATS! —

OTHER TOPCOATS
Knit Coats, waterproof, all wool... $22.50

SPECIAL FOR SATURDAY
Rochester Tailored. Val to $32.50 $25.85

OTHER TOPCOATS
Tweeds and popular colors $12.35 & up

BOYS' BLUE ALL WOOL
4 PIECE
CONFIRMATION SUITS
Sizes 6 to 18
$9.85 and up
Other Boys' Suits in Two Short and One Long and One Short Pants.
$6.85 and up

Family Footwear
IN NEWEST SPRING CUTS
MEN'S OSTEOPATHIC 100 per cent
Sewed and Welted Footwear
$6.00
Other Men's at $8.50 up.
LADIES
Fancy Pumps and Novelty Spring Footwear.
$3.00 up.
Dr. Dickerman's Arch Support Pumps, Oxfords and Fancy Styles
$3.00
BOYS and GIRLS
Oxfords, Pumps, Hi-Cuts in any Price and Style.

WE'VE BEEN COMPLIMENTED HUNDREDS OF TIMES
On our Wonderful Health Footwear for Kiddies. Featuring Twin Scouts at $2.25 and up, in any color, any style, any shape. Other Kiddies Footwear at 95c and up.

YES SIR! EVERYTHING IS IN FOR SPRING
ANNOUNCEMENT * * We Will Have Extra Help Starting Tomorrow.
ASK FOR DAVE.

D. KANTROWITZ
40-46 NO. FRONT ST., KINGSTON.
"Where you meet your friends."

Authoress, 81, Weds Banker, 83

Stirred by her romantic novel based on the Battle of Vicksburg in the War of '61-'65, George W. Dodge, eighty-three, Civil War vet, wooed and wed Mrs. Jane Swallow, eighty-one, in New York. He is president of the First National Bank of Shingletown, Pa. Both lost their former mates by death.

Girls' Company Leads to Tragedy

Objecting to Company His Stepdaughter Keeps, Charles Brandell Kills Andrey, Seriously Wounds Dorothy, Then Wife and Kills Self.

Fremont, Ohio, April 8 (AP).—Charles Brandell, who last night shot and killed his step-daughter, Andrey Smith, and then seriously wounded her sister, Dorothy, because he objected to company they kept, died today from a self-inflicted gun wound. Brandell clubbed Mrs. Brandell with the gunstock.

The shooting took place after the girls had retired. Angered because the girls had permitted two young men to accompany them home, Brandell loaded a shotgun, entered their room, fired twice and then clubbed his wife as she went to their assistance. He then reloaded the gun and shot himself.

Ancients Overlooked Celery

Epicures of olden times, who delighted in finding nice things for the table, overlooked celery, although it grew as a wild product in many countries and was plentiful, and the plant was brought into the market as a luxury, still in considered one and the wild crop has not been used save in a small way.

Standard Pound

The block of metal which is the world's standard pound avoirdupois is kept in London, according to an answered question in Liberty.

Tomorrow—Saturday at SHATTAN'S
LADIES' READY-TO-WEAR SHOP
41 No. Front Street.
OFFERS THE RESULT OF A SENSATIONAL NEW PURCHASE ON LADIES' COATS AND DRESSES.
JUST SEVEN DAYS BEFORE EASTER

EASTER COATS
For every miss and woman at a price we believe cannot be equalled anywhere else.
$12.00 and up
In Bengaline, Satins, Shagg and Plaid Coats for sport wear. In sizes from 16 to 46.

STOUT WOMEN—ATTENTION!
We are specializing in stylish Stout Coats and Dresses in sizes 42½ to 52½.

DRESSES
For every miss, woman and stout woman, at a price we believe cannot be equalled anywhere else.
$7.50 to $9.98
In printed crepes, flat crepe and georgette dresses of the latest styles and shades.
In sizes from 16 to 52½.

A wonderful assortment of SPORT AND DRESS COATS
for school girls in mixtures and pointe shoes.
From $5.98 to $12.75
In all sizes.

A wonderful assortment of WASHABLE AND SILK DRESSES
for school girls.
From $1.00 to $3.98
IN ALL SIZES.

An Extra Large Assortment of Ladies', Misses' and Children's HATS
of the latest creations
FOR EASTER
From $1.00 to $3.98
Specializing in extra large head sizes.

CLASSIFIED ADVERTISEMENTS

One Cent a Word

No Advertisement Less Than 25 Cents

FOR SALE.

FOR SALE—Seasoned wood, largest $5 truck load in the city, sawed or split. H. Clearwater. Phone 2751.

FOR SALE—Enormous line of new and used stoves and combination coal and gas ranges, stove repairs for all makes of stoves. M. Kaplan Furniture Store, 66 65 North Front street. Phone 2013.

FOR SALE—Several used upright pianos, in good condition, for sale or rent. Fred C. Winters, Clinton avenue. Phone 1113 J.

FOR SALE—Hardwood stove lengths, salt hay. Ed. T. McGill.

FOR SALE—Used pianos prices from $100 up. Pianos to rent. E. Winter's Sons, Inc., 326 Wall street, opposite Keeney's Theatre.

FOR SALE—Photo supplies, films, plates, cameras, printing paper, etc. O'Reilly's, 530 Broadway and 38 John street.

FOR SALE—Ice $2 per ton. John A. Fisher, 334 Abeel street. Phone 1379.

FOR SALE—Hardwood, stove length. Vogel, 92 Abeel street.

FOR SALE—Seasoned wood, $4 truck load, sawed or split. William Davis. Phone 653 W.

FOR SALE—Unclaimed storage furniture. Why buy new if you can get furniture as good as new for half price. A. Kreisig, 760 Broadway.

FOR SALE—Shrubs, evergreens, hedge plants, vines, bulbs, etc. Raschke, 29 Shufeldt street.

FOR SALE—Two beautiful dark oak mantels with bevel edge mirrors, tile below; gas logs, seven unique stained glass windows, quantity of white oak grill work, all best wood and workmanship; can be seen by appointment. Address Box B, Downtown Freeman Office.

FOR SALE—Homes planted complete; shrubs hedges, evergreens, fruit and ornamental trees. William Kelder, 194 Tremper avenue, Kingston, N. Y. Phone 12 W.

FOR SALE—Certified Leghorn baby chicks, also chicks from certified males mated with selected hens, April and May delivery. Orchard Knoll Poultry and Fruit Farm. Frederick Davis, owner, Stone Ridge.

FOR SALE—Baby carriage. 73 Albany avenue.

FOR SALE—Antique buffet, solid mahogany; came from England. 13 Belvedere street.

FOR SALE—Two bureaus chiffonier, four chairs, one bed and spring, mattress, matting, rag carpet, two pair of new lace curtains, feather bed, one clock and some dishes. 13 Belvedere street.

FOR SALE—Clam chowder every Friday at Kotterer's Bakery, 173 Smith avenue. Telephone 1880.

FOR SALE—Three saddle horses. Phone 664-F-31.

FOR SALE—Piano, cheap. 30 Adams street.

FOR SALE—STORE FIXTURES COUNTERS, WALL CASES. RICHARD MEYER, JEWELER, 500 BROADWAY.

FOR SALE—Lady's black silk coat, size 38, in excellent condition, reasonable. M. Gassel, 298 Clinton avenue.

FOR SALE—Upright piano. Call mornings. 110 St. James street.

FOR SALE—S. C. Rhode Island Red hatching eggs; certified stock, $1 a setting. Phone 2875. R. F. D. 1, Box 12-A, Kingston.

FOR SALE—Typewriters bought, sold and repaired. Voorhees, 295 Fair street.

FOR SALE—White enamel kitchen cabinet. 17 John street.

FOR SALE—20,000 fruit trees, all varieties; evergreens and shrubs. D. Van Leuven, Port Ewen.

FOR SALE—200 chick Wishbone oil hover, also 140 egg incubator. R. 1 Red eggs for hatching. Delmere Kennels, Stony Hollow. Phone 14 F 6.

FOR SALE—Walters player piano with bench, cabinet and rolls, perfect condition, will sell cheap. J. Paradies, 19 Railroad avenue. Phone 1247.

FOR SALE—200-egg Buckeye incubator, like new, $18; thoroughbred "Buff Orpington" hatching eggs, setting, 15 eggs, $2, $10 per 100; pure bred "White African Guineas", $8 per pair. Wm. A. Hammerl, Blue Stone Camps, Hurley, N. Y.

FOR SALE—Kitchen range. Phone 1456-J.

FOR SALE—Saddle horse. Leon E. Chambers, 200 Clinton avenue.

FOR SALE—Beautiful three piece, tapestry screen, new Perfection oil heater, old fashioned rocker, two-piece silk bed spread, suit of clothes, size 38; one fish globe. 86 Ducas avenue. Call before 10 a. m. or evenings.

FOR SALE—Dining room table and chairs. 36 Grand street.

FOR SALE—Few fine oak bureaus with beveled glass and wash stands to match. Apply The Huntington.

FOR SALE—Certified and selected Prince Edward Island and Maine seed potatoes; also onion sets. A. H. Gildersleeve & Son, 615 Broadway.

FOR SALE—Steinway square piano, in perfect condition. P. O. Box 765, Kingston, N. Y.

FOR SALE—Furniture, very good condition. 230 Smith avenue.

FOR SALE—Good cooking and eating apples. Hermance. Telephone 6 F-25, Ulster Park.

FOR SALE—Cash register. Call 2281-J.

FOR SALE—Lumber wagon, one horse, two wheel hand cart, girl's bicycle, Mann bone grinder, corn sheller, feed cutter, chains, hot bed sash, force pumps. Heger, 168 Lucas avenue.

FOR SALE — New five-piece decorated breakfast suites; price reduced to $15. L. Cohen, 15 Hasbrouck avenue. Open evenings.

FOR SALE—Two blue white perfect diamonds, about ⅝ of a carat each; bargain. Mrs. Lyons, 309 Wall street.

FOR SALE—Sohmer grand piano; must be sold at once as I intend to move away. Antoinette Winter, 20 Maiden Lane.

FOR SALE—Handsome 40-tone victrola with 35 good records. 43 Ponckhockie street. Phone 2267-J.

FOR SALE—Phonograph, first-class condition. Mrs. Moore, 80 Clinton avenue.

FOR SALE—A genuine German Police dog, 11 months old. Mrs. Peter Hertica, main road, Weighteburgh.

FOR SALE—Eclipse gas range and coal range, cheap. 292 Albany avenue.

FOR SALE—Rabbit Hound pups, good stock, three months old. Telephone 846-F-14.

FOR SALE—Cedar posts, all sizes, ornamental rustic work. Julius Eckert, Rifton, N. Y. Phone 3 F 12, Kingston.

FOR SALE — One bed, mattress and springs, like new. Phone 440 M.

FOR SALE—Complete oil burner with automatic control [illegible] Apply Winter & Walter, 400 Broadway.

FOR SALE—Two second hand hot water heaters and radiators. Winter & Walter, 400 Broadway.

FOR SALE—Kitchen cabinet, table, chairs, foldaway bed, piano, victrola, other articles, reasonable. 31 Green street.

FOR SALE—Good second hand gas stove, price $10. Phone 1961-R.

FOR SALE—One Matthews, Model "E", a kilowatt automatic electric lighting outfit, suitable for hotel or boarding house. Address reply, Box "W", Rondout Station.

FOR SALE—Chicken fertilizer. 79 Boulevard.

FOR SALE—Victor talking machine. Call between 5.30 and 7.30 p. m. Phone 2781.

FOR SALE—Buescher saxophone, with [illegible] cheap. Phone 231 M.

FOR SALE—Single comb White Leghorn baby chicks; delivered May 23. [illegible] F. Gordon, Accord, N. Y., R. F. D.

FOR SALE—Folding bed, bedroom suite, [illegible] Phone 882.

One Cent a Word

No Advertisement Less Than 25 Cents

FOR SALE.

FOR SALE — Hand-made Stradivarius model violin; produces a powerful and mellow tone, a fine instrument for a musician; sacrifice for $65. "Y.", Uptown Freeman.

FOR SALE—Washington asparagus roots. Tracy M. Van Vliet, St. Remy, N. Y.

FOR SALE—Organ, good condition, sell cheap. Box 4-A, Boulevard, Kingston, N. Y.

FOR SALE—One beautiful rug, 9x12, new Oriental design, very cheap. Call all week, 245 Broadway.

FOR SALE—Baby carriage. 37 Liberty street. Phone 2418 W.

FOR SALE—About 25 good egg crates. Phone 2-J.

FOR SALE—Buckeye coal burning brooder, 500-chick, A-1 condition, price $12. Phone 226-F-15. A. L. Van Valkenburgh, Kingston, N. Y., R. D. No. 2.

FOR SALE—Live roasting chickens, 30c lb. Killed and dressed free. P. Weiner, 38 Meadow street. Closed Saturday until 7 p. m.

FOR SALE—Nice large bronze turkey gobblers from last year at $10 each, also double disc barrow and Bradley double plow for tractor, both like new. O. Hauter, Phoenicia, N. Y. Phone 76.

FOR SALE—Good cooking and baking stove, six lids, shelves, large tank. John Auer, Lucas Turnpike, Hurley Road, or R. 1, Box 88, Kingston.

FOR SALE—One ice cream freezer, new two-burner gas plate, walnut library table, one large rocking chair, kitchen table, window shades and two small porch rocking chairs. Phone 209 M.

FOR SALE—A mahogany upright piano, selling account of moving, $75. Telephone 918 R.

FOR SALE—Sand crushed stone and cinders for building purposes. Abe Vogel, 92 Abeel street.

FOR SALE—Four burner oil stove, four-burner gas range and small parlor wood stove. 121 Green street.

FOR SALE—Sterling coal range good condition. 27 Rogers street.

FOR SALE—Furniture of ten rooms must be sold by April 15, will consider any reasonable offers made. 724 Broadway.

FOR SALE—One Western Electric power plant 32 volts, A 1 condition. Phone Kingston, 7 F 3.

FOR SALE—Three h. p. gasoline engine, garage lathe and pump, shafting pulleys, hangers, iron castings and machine work. Kingston Machine & Foundry, 82 Prince street.

FOR SALE—Acorn range No. 9, bed springs, ivory baby crib with blue decorations, all good as new, will sell cheap. 27 Crown street. Phone 352 R.

FOR SALE—Apples, Newtown Pippins, Wagners, Rome Beauty, Yorks, Greenings. C. H. Polhemus, Port Ewen. Telephone Kingston 96 F-12.

FOR SALE—Six bags shelled yellow Dent corn, price reasonable. George Krudener, New Salem.

FOR SALE—One-piece navy blue dress, size 36, tailored by Weisberg, too small for owner. Phone 209-M.

REAL ESTATE FOR SALE.

FOR SALE—17 Hone street; will consider a trade for smaller house uptown; two-family house.

FOR SALE—Completely equipped, stocked and paying chicken farm of 23 acres, 12-room house with improvements, running water and electric lights throughout, one-half mile to churches, post office, school; on State road; price $1,800, one-half cash. James E. Snead, 256 Wall street. Phone 1604.

FOR SALE—In Port Ewen, seven-room house, part improvements, excellent condition, two-car garage, $2,500. Eight-room house, all improvements; large lot, 250 ft. deep by 60 ft. front; $6,500. Arthur S. Reynolds, 289 Washington avenue. Phone 2547.

FOR SALE—New six-room house, all improvements, oak floors, pipe heat, gas range, Ruud heater; concrete garage; uptown, $5,900. Six-room house, oak floors, chestnut trim, hot water heat, tile bath, built-in ironing board, heated garage; A-1 location; $7,800, $1,500 cash, balance on mortgage. Eight-room house, all improvements; two-car garage; apples, pears and berries; this home is offered for sale, completely furnished, for only $8,450, good terms. Two-family house, all improvements, everything separate, entrances, porches, heaters; rented for $100 per month on lease; never vacant; best location in Kingston; if you want a good home and investment call and see me; will make terms to suit the purchaser. Double house, seven large rooms each side; two-car garage; rented $55 a side; best location; price $12,800. Store, gas and oil station, ice cream parlor, six large rooms over store, hot water heat; two-car garage; $11,800, good terms. Arthur S. Reynolds, 289 Washington avenue. Telephone 2547.

FOR SALE—Building lots. Inquire 7 West Strand.

FOR SALE—9 Hone street, two family store property; garage; bargain.

FOR SALE—Several very attractive bargains in small farms and summer boarding houses near Kingston; also two good paying community grocery stores. James E. Snead, 256 Wall street. Phone 1604.

FOR SALE OR RENT—Modern store and flat under construction; 726 Broadway; liberal terms arranged. GROSS, REALTOR, 309 Wall street.

FOR SALE—One one-half-acre plot on State road, Rosendale Heights; $400, $25 cash, $15 monthly. John Dellay, Realtor, Rosendale, N. Y.

FOR SALE—Two-family house, six rooms each, separate entrances, porches and heaters; this property offered at a big sacrifice; you should come and see me at once if you want a real good buy. Arthur S. Reynolds, 289 Washington avenue. Phone 2547.

FOR SALE—Cunning five-room house on outskirts of city, one-half acre land, city water, pretty river view; furniture goes with price of $3,000. Bassett Farm Agency. Phone 940 W.

FOR SALE—House and store; also separate house. 200 Foxhall avenue.

FOR SALE—Ten-room house, about acre garden, fruit, poultry house, $3,300, very easy terms. GROSS, REALTOR, 309 Wall street.

FOR SALE—Nine room residence on Chester street, hot water heat, tile bath, fireplaces, new roof, parquet floors; immediate possession; very reasonable terms. Walter H. Gill, 3 E. Strand.

FOR SALE—Six rooms and bath, all improvements, hot water heat; large garage; price $6,000, terms. W. H. Gill, 3 E. Strand.

FOR SALE—Seven-room residence, near Washington avenue, all improvements; immediate possession; price $8,000, very reasonable terms. W. H. Gill, 3 East Strand.

FOR SALE—Lots, 91x92 feet, on Tope street, 60x100 feet; will sell cheap; make me an offer. Write John Finlayson, Wauchula, Fla., R. F. D. 2.

FOR SALE—Double house, six rooms and bath a side, all improvements; garage; best location; price $8,000, $1,300 cash. James E. Snead, 256 Wall street.

FOR SALE—Building lot with two car garage on Second ward. Inquire 53 [illegible] street.

FOR SALE—Building lot, 30 ft. front, 100 deep, and two car garage. Inquire 250 Foxhall avenue, City.

FOR SALE—Ten-room house, all modern improvements. 100 Albany avenue.

FOR SALE—Eight-room residence, all Albany avenue, also seven acre farm, 2½ miles from Kingston. Phone [illegible]

FOR SALE—Camp and furnishings at Lange [illegible], in first class condition. Inquire 680 Broadway.

FOR SALE—House, 10 rooms, all improvements; two-car garage [illegible] [illegible] Large double house [illegible] Six rooms, bath, improvements [illegible] Two-car garage [illegible] Twelve rooms, improvements [illegible] Four family house [illegible] Large house, Albany avenue [illegible] Call Mr. Ferrighy [illegible]

FOR SALE—An [illegible] parlor or lunch room together or separately [illegible] 49 [illegible] Margaretville, N. Y.

One Cent a Word

No Advertisement Less Than 25 Cents.

REAL ESTATE FOR SALE.

FOR SALE—Lot, 92 West O'Reilly street, 50x100. Apply Max L. Reben, owner, at your broker.

FOR SALE — Two-family house, extra building lot, central location; $7,000. Six-room house, in best uptown section, all improvements, $7,000. New two-family house, six rooms and bath each floor, all improvements; two-car garage; $8,800. Six room house, garage attached, hot water heat, all improvements, $7,000. Eight room brick house, downtown, steam heat, all improvements, $8,000. Eight-room house, Port Ewen, State road, electricity, heat; garage; plenty fruit; $4,800. Terms arranged on all. SAM N. MANN, REALTOR. Phone 676-R.

FOR SALE—Cunning five-room house on outskirts of city, one-half acre land, city water; pretty river view; furniture goes with price of $3,000. Bassett Farm Agency. Phone 940-W.

FOR SALE—Building lots on State road; reasonable. Call or write Joseph Jones, West Park.

FOR SALE OR TO LET—Eight-room house, Broadway, Port Ewen. Phone 244 J.

FOR SALE—Residence, 187 Cedar street, six rooms and bath; must be seen to be appreciated; easy terms to responsible party. Apply Max L. Reben, owner, or your broker.

FOR SALE OR FOR RENT—Farm, 17 acres, in city, everything in good condition, nice pond. Phone 379-R.

FOR SALE—Twenty-five acre farm, barn, stone house. George H. Weeks, Stone Ridge, N. Y.

FOR SALE—New seven-room residence, four blocks from Wall street, hot water heat, all oak floors, built-in bath and shower, immediate possession. W. H. Gill, 3 East Strand.

FOR SALE—Ten rooms, modern improvements, lot 110x125; all kinds of fruit, flowers, lawn, $1,000 down, balance easy terms. Ludwig, 207 Hurley avenue, Kingston.

FOR SALE OR TO LET—120 Fair street, six rooms and bath, all improvements; large lot, double garage. Boice, 110 Fair.

FOR SALE—Farms, city and country homes, business opportunities. Davis & Zeiller, 48 Main street.

USED CARS FOR SALE.

FOR SALE—Dodge coupe. Sam Stone, Vulcanizing Works, 22 Broadway. Phone 733 J.

FOR SALE—1926 Superior model Chevrolet truck, A 1 condition; price $175. George Schroeder, R. 1, Box 68, Kingston.

FOR SALE—1925 Hupmobile 4 coach, like new, also Ford coupe. Phone 2877-R.

FOR SALE—Packard coupe, looks like new, Duco finish. 207 Washington avenue.

FOR SALE—Oakland Six sedan, good heater. Mrs. C. H. Austin, 37 Hunter street. Phone 1494 R.

FOR SALE—One Harley Davidson motorcycle. Apply Parish Garage.

FOR SALE—1924 Dodge coupe, excellent mechanical condition, good rubber; $180 cash. 129 Prospect street.

FOR SALE—Franklin touring car, new paint, good rubber, mechanically A-1; very reasonable. Phone 1284-W.

FOR SALE—Mercer four-passenger sport, 1924, six cylinder, A-1 condition. Phone 547 or 47.

FOR SALE—Paige Daytona roadster. William D. Ryan, 49 Main street.

FOR SALE—Liberty six sedan, excellent condition; no reasonable offer refused. Phone 2810, (evenings 2312-J). Trowbridge, 48 Main.

FOR SALE—Larrabee demonstrator, 1½ ton, bargain. W. F. Glass, 2876.

FOR SALE—1924 Gray sedan, very reasonable. Inquire 580 Broadway.

FOR SALE—Motorcycle with car, very cheap. 216 Lucas avenue.

FOR SALE—1927 model Flint sedan demonstrator, run 2,000 miles. Van Kleeck Motor & Garage, Inc.

WANTED.

WANTED — Cane-Rush-Porch-Chairs reseated. Van Keuren's Chair Shop, 60 Foxhall avenue. Phone 778.

WANTED—Couple without children wants to rent country home or small farm with some acres of land, between Newburgh and Kingston, on main State road, with option to buy; price not exceeding $5,000. R. Schlack, 1325 Purdy street, Bronx, New York City.

WANTED—Estimate on building to be moved. Inquire Central P. O. Box 306.

WANTED—Antique and modern furniture repaired, finished and upholstered. Chairs seated and decorated. C. S. Apt, 160 Foxhall avenue. Phone 333-M.

WANTED — Upholstering and repairing. Fred Tubby, 105 East Chester street. Phone 1882-M.

WANTED—Furniture repairing, broken backs, arms and legs; upholstering and carpenter jobbing. Estimates given. A. Tiger, 251 Abeel street. Telephone 2076-J.

WANTED—TWO-FAMILY HOUSE, ALL IMPROVEMENTS; UPTOWN PREFERRED; EITHER IMMEDIATE OCCUPANCY OR BY MAY 1. BOX 6-A, DOWNTOWN FREEMAN.

WANTED—Painting and paperhanging. Phone Curtis, 1689-M.

WANTED—To buy all apples we can get; good apples and cider apples. Bring on your cider apples; we will make the cider while you wait. Lasher, Cider Mill, Albany avenue. Telephone 821.

WANTED—Am looking for a boarding house or poultry farm; have $1,000 to $1,500 to pay down. Give all particulars as to price and location. Albert Kossmann, 1891 Lexington avenue, New York.

WANTED—Antiques. I will be in Kingston from April 8 to 14, to buy antiques of all kinds. I will buy highboy or lowboy or anything you have in antiques. Address mail to George Burlingame, General Delivery, Kingston, N. Y.

WANTED — Painting and paperhanging. George Bush, 85 Garden street. Phone 2817-W.

WANTED—Auto trucking or expressage in or out of town. Phone 1282-J. Rockwell.

WANTED—Your carpentry work. Jobbing of all kinds promptly attended to. Rates reasonable. Phone Beaune, 2082.

WANTED — Repair everything, clocks, locks; keys made; pianos tuned. [illegible]

WANTED—Rooms papered, complete, $8, paper furnished. Satisfaction guaranteed. Joseph Yerry, Jr., 121 Clinton avenue. Phone 506-R.

WANTED—Dressmaking, 18 Garden street. Phone 2887-W.

WANTED—Painting and paperhanging; price reasonable. 1782-M.

WANTED—Old false teeth. We pay high as $10 for full sets; don't matter if broken. We buy crowns, bridges. Western Metal Company, Bloomington, Ill.

WANTED—Horse clipping. Phone 30-R. T. Fitzgerald.

WANTED—Experienced bookkeeper, accounting experience preferred. Box 44, Uptown Freeman.

WANTED—Two small farms, not over ten miles from Kingston. W. H. Gill, 3 E. Strand.

WANTED—Experienced marcel waver. Box 46, Uptown Freeman.

WANTED—Moving van going to New York and vicinity about April 20, wants whole or part load either way. S. Tongham, 20 Clinton avenue. Phone 643.

FEMALE HELP WANTED.

WANTED—General housework. 131 Albany avenue.

WANTED—Cook and maid. 70 West Chestnut street.

WANTED—Experienced saleslady. Apply at once. W. T. Grant Co., 25c, 35c, 50c Department store, 307 Wall street.

WANTED—Young lady; steady employment; salary $25 per week. For particulars see Mr. Cook, between 6.30 and 7.30 p. m., 104 Clinton avenue.

WANTED—Girl for general housework; sleep home. Call between 3 and 4, 113 Wurts street.

WANTED—GIRLS, BEGINNERS, TO FIT, TUCK, HEM, FOLD AND PACK. [illegible] FULLER'S SHIRT FACTORY.

One Cent a Word

No Advertisement Less Than 25 Cents.

FEMALE HELP WANTED.

WANTED—Woman to assist with housework; good home, state wages required. Box W, Uptown Freeman.

WANTED — Young woman for general housework; good cook; sleep home. 209 Washington avenue. Phone 2112.

WANTED—Waitress. Liberty Restaurant.

WANTED—Woman wishing a home with a widowed lady and to do housework as part payment for services. Apply Box 1000, Downtown Freeman.

WANTED—Girl for general housework. Call 106 Wurts street.

WANTED—Middle age woman for chambermaid. Eagle Hotel.

WANTED—Girl for general housework. Mrs. C. B. Wood, 82 Fair street.

WANTED—Experienced operators on Singer sewing machines; no others need apply; steady work. Louis Levy, 8 West Union street.

WANTED—Canvasser, lady, for Kingston; no selling, salary. Reply to Box 2300, Downtown Freeman.

WANTED—Woman or girl to sew by hand; steady work. Apply 8 Hasbrouck avenue.

WANTED—Waitress. Dr. Sahler Sanitarium.

WANTED—Experienced ironer to do pressing. C. A. Baltz Pajama Co., Greenkill avenue.

WANTED—Experienced bookkeeper for garage, one with knowledge of cost accounting preferred. All applications strictly confidential. Box 50, Uptown Freeman.

MALE HELP WANTED.

WANTED—Handy man by the month. John E. Cook, Lake Katrine.

WANTED—Two salesmen with autos, work city and near towns, salary and commission. Mr. Johnston, Hotel Ulster, Room 43.

WANTED—Experienced farmer to work by the month, board furnished. Apply Stuyvesant Garage.

WANTED—Man to do porter work and wash dishes, board and room, steady job. City Hotel.

WANTED—Man to work on farm. Chef, Stuyvesant Hotel.

WANTED—Man to work on farm. Hotel Ulster.

WANTED—Immediately, married man to assist with poultry and general farm work; good house, etc. H. R. Brigham, 729 Broadway.

WANTED—Man to help on fruit farm. Telephone 6-F-25. Ulster Park.

WANTED—Experienced farm hand, an elderly man preferred. Barnett's Gas Station, Ulster Park.

WANTED—Agent, wide awake man to sell our real protective asphalt roof coating. Reinmaster Products Co., Box No. 136, Albany, N. Y.

WANTED—Young man with experience as stenographer and clerical assistant. Write giving reference, experience and age. Box 942, Downtown Freeman.

WANTED—A man for general work around store. Apply E. & W. G. Breithaupt.

WANTED—Experienced bookkeeper for garage, one with knowledge of cost accounting preferred. All applications strictly confidential. Box 51, Uptown Freeman.

WANTED—Experienced car washer. Address reply to Box 127, Downtown P. O., Kingston, N. Y.

WANTED—Chauffeur to drive Dodge truck. Kreppel & Strieffer, Union and Ann street.

WANTED—Boy to clean and rub auto chassis. John Gellner, 321 Foxhall avenue.

SITUATION WANTED—A-1 automobile mechanic, 20 years experience, able to take care of garage work; references furnished. Phone 61, Woodstock. Ask for Joe.

WANTED—Assistant cook, all around man; steady job. City Hotel.

WANTED—Filling station attendant, middle aged man preferred. A. R. Newcombe Co.

TO LET.

TO LET—Two ideal stores; central location. Inquire Hotel Ulster.

TO LET—Flat, 31 St. James street. Apply William R. Kraft, 791 Broadway.

TO LET—Six rooms, all improvements, lower floor. Phone 1286-J.

TO LET—Seven-room house, all improvements; 37 Downs street. Inquire Brinnier & Carey.

TO LET—Two-room apartment, heat, hot water. 50 Downs street.

TO LET—Rooms. Telephone 866.

TO LET—Seven-room house, downtown, all improvements. Phone 894.

TO LET—Fancy flat, four large rooms, best improvements; reasonable rent, $15 per month; 39 Chambers street. H. Moses. Phone 973.

TO LET—Store, good business location, corner Broadway and Foxhall avenue. Phone 681.

TO LET—Five-room flat, all improvements and heat. 297 Hasbrouck avenue.

FOR RENT—STORE, 40 JOHN STREET. INQUIRE RICHARD MEYER, JEWELER, FORMERLY C. ROBINSON & CO., OPERA HOUSE CORNER.

TO LET—Six rooms, all improvements. 42 Stephan street.

TO LET—Four-room flat; central part of city. Shatemuck Realty Co., 1906.

TO LET—Store, 535 Broadway; flat, 80 North Front street; flat, 11 Mill street; reasonable rent. Baker, 35 North Front street.

FOR RENT—Seven-room flat, all improvements. 100 Cedar street.

TO LET—Garage; 15 Brown avenue. Phone 616.

TO LET—Beautiful new built five-room flat with sun parlor, all improvements; garage and garden. 479 Wilbur avenue. Phone 227-M.

TO LET—Garage; 24 Andrew street. Phone 1626-J.

TO LET—Offices, uptown business section. Phone 331.

TO LET—Five-room flat. 180 Smith avenue.

TO LET—Garage. 129 Elmendorf street.

TO LET—Two flats; 431 Washington avenue and Herrnsbacher street. Inquire William Ryan, 49 Main street.

TO LET—On Wall street, five-room apartment, all improvements, hardwood floors; adults; from May 1; heat furnished. Address "M. W.", Uptown Freeman.

TO LET—Five-room bungalow, improvements. Inquire 47 Boulevard.

TO LET—Nice apartment, five rooms, tiled bath, hardwood floors, electric, gas range, Ruud water heater, cellar with heater and tubs, attic and porch; adults only. 142 St. James street, corner Wall street.

TO LET—Store, 41 North Front, June 1. Apply 680 Broadway.

TO LET—Newly renovated flat, all improvements. Inquire 97 Abeel street. Phone 653-J. Possession May 1.

TO LET—May 1, ground floor, six rooms and bath, all improvements; rent $35. 88 West O'Reilly street.

FOR RENT—Furnished five room bungalow, with all conveniences, for summer season; situated at Big Indian, Ulster Co., N. Y.; quiet surrounding; excellent [illegible] For further particulars apply to W. H. Cruickshank, Big Indian, N. Y.

TO LET—Garage. 3 Ten Broeck avenue.

TO LET—Flat, all improvements, coal range, [illegible], hot water, [illegible], gas and electric; rent $30. 130 [illegible] avenue. Phone 79.

TO LET—One half of double house, newly decorated, all improvements, best location. Phone 299.

TO LET—Half of lower floor in brick building. 42 Thomas street. Phone 2180.

TO LET—Store in Rondout Kingston Theatre Building from June 1. Apply Manager, Kingston Theatre.

TO LET—Apartment of three furnished light housekeeping rooms with every convenience to refined people. Phone 1088-M.

TO LET—Two flats, three or four rooms, all improvements. Inquire 12 [illegible] street.

TO LET—Five rooms, all improvements, large porch. Phone 1628-R.

TO LET—Rooms; 40 West Pierpont street, corner Adams street.

One Cent a Word

No Advertisement Less Than 25 Cents.

TO LET.

TO LET—Two newly remodeled apartments, six rooms, all improvements, separate porches; garage in rear; occupancy May 1. 156 Wall street, head of Warren street.

TO LET—Garage space; uptown section. Telephone 1096.

TO LET—Repair shop and garage for good mechanic; good location for gasoline stand. Phone 394.

TO LET—One side of double house, seven rooms and bath, all improvements. Inquire 120 O'Neil street. Phone 1882-J.

TO LET—May 1, modern eight-room house; finest location; all improvements; 281 Wall street. Apply between 6 and 8 p. m.

TO LET—Three-room flat, improvements. 50 Hunter street. Phone 1294-R.

TO LET—Three or four desirable rooms, all improvements. 11 Locust avenue.

TO LET—Five rooms, improvements; $20. Inquire Nethurn's Clothing Store, 562 Broadway.

TO LET—Four rooms with kitchenette, all improvements. Call 1812-W, between 6 and 7.

FOR RENT—Typewriters, Underwood, L. C. Smith, Remington, etc. O'Reilly's, 530 Broadway and 38 John street.

TO LET—Four rooms, electricity, toilet, gas range, two short flights up; low rent. P. O. Box 607.

TO RENT—Store at 349-351 Broadway. This may be just the location you want; look over the neighborhood and if pleased write me. Conditions kindly discussed. Box 45, Binnewater, Ulster County, N. Y.

FOR RENT—Garages and barn. 80 Downs street.

TO RENT—Refreshments stand and store; located on corner of Albany and Foxhall avenue; excellent proposition. A. R. Newcombe Co.

TO LET—Rooms. 298 Clinton avenue.

TO LET—First floor up, six rooms with improvements. 405 Hasbrouck avenue. Phone 547. Brinnier & Carey.

TO LET—Up-to-date store, in four-story brick building, situate 32 East Strand and 31 Ferry street, Kingston, N. Y., in business district and adapted for all kinds of mercantile business; rent reasonable. Inquire Chris A. Murray's office, in building.

TO LET — Five-room flat, beautifully equipped with all improvements. Call Harry Nethurn, 75 Broadway. Phone 844.

TO LET—Five-room flat, all improvements; cheap rent. 567 Albany avenue.

TO LET—House with over acre of ground and garage, over the viaduct. O'Reilly, near gas station.

TO LET—Five and six-room flats, gas, electric, bath; rent $25. Apply to Janitor, 106 North Front street.

FOR RENT—Exceptional eight-room house, all improvements; rent $75 per month; located at Manor Lake. Phone 1761 for particulars.

TO LET—Four rooms, heat, bath and electric lights, $30. Richard Meyer. Phone 3016.

TO LET—Garage from May 1. 43 Franklin street.

TO LET—Three rooms and kitchenette, all improvements, heat, hot water, year around. Apply Paris Millinery, 316 Wall street.

TO LET—Seven-room flat, 20 Cedar street, water, toilet, gas. Follette, 50 Lafayette avenue. Phone 1650-W.

TO LET—Three room flat, improvements. 50 Hunter street.

TO LET—Garage. 11 Downs street.

TO LET—Port Ewen Bakery and equipment, with or without apartment; terms reasonable. Phone 520-J.

TO LET—Four-room apartment over Port Ewen Bakery; rent $16 to adults. Phone 520-J.

TO LET—Four-room flat. 60 North Front street. Phone 379-M.

TO LET—Apartment; 315 Broadway; all improvements.

TO LET—Five rooms; 730 Broadway; $25 a month.

TO LET—Lot for garden and chickens. Phone 1394 R.

FURNISHED ROOMS.

FURNISHED ROOM—21 Staples street. Phone 71-W.

FURNISHED ROOM—Large front room; clean and quiet. 77 Pearl street.

FURNISHED ROOMS—Flat, all improvements; two or three rooms as desired. Box 644, Uptown Post Office.

FURNISHED ROOMS—121 Green street.

FURNISHED ROOM—167 Henry street.

FURNISHED ROOM—With board by elderly invalid lady; not troublesome for the entire season or year among the pines in refined family; room on the ground floor. Address Echo, 440 Coney Island avenue, Brooklyn, N. Y.

FURNISHED ROOMS—Apartment with garage. 23 Henry street.

FURNISHED ROOMS—Large front room and one smaller, in private family, all conveniences. 140 Clinton avenue.

FURNISHED ROOMS—47 Elmendorf street.

FURNISHED ROOMS—210 Broadway.

FURNISHED ROOMS—Desirable furnished rooms. 109 Albany avenue.

FURNISHED ROOMS—139 Clinton avenue.

FURNISHED ROOMS—Front room and kitchenette. Phone 1117.

FURNISHED ROOMS—301 Washington, first floor, three-room apartment with private bath, heat, gas, electric and telephone. Evenings, 6 to 9. Telephone 1612-W.

FURNISHED ROOMS — Two adjoining rooms, with or without board. Phone 2189-W.

FURNISHED ROOMS—Three rooms, all improvements; $7 a week; one block from telephone building. Phone 2778-W.

FURNISHED ROOM—21 Elmendorf street. Phone 1173-R.

FURNISHED ROOMS — Apartment. 107 Henry street.

FURNISHED ROOMS—Single and double rooms; private family. Phone 2217-R.

FURNISHED ROOMS—Light housekeeping apartment with all improvements. 104 Fair street. Phone 46-M.

FURNISHED ROOMS—Large front room, regular kitchen, $10; steam heat, continuous hot water, electricity; phone service. 486 Broadway.

FURNISHED ROOMS—20 Adams street.

POSITION WANTED.

POSITION WANTED — Housekeeper in widower's home by refined young woman. Box 39, Uptown Freeman.

POSITION WANTED—Butcher or helper in store or wholesale house or on truck. Address "Butcher", Downtown Freeman.

POSITION WANTED—Work by day or week; sleep home; references. Call 2862-J.

POSITION WANTED—Nursing, day or night. Miss Wagner. Phone 2565-M.

POSITION WANTED — Taking care of babies or invalids evenings. Phone 2982-R.

POSITION WANTED—By middle aged man, hotel, boarding house or private place. Box [illegible], Downtown Freeman.

POSITION WANTED—Salesman, young man, 28, would like to connect with manufacturing concern; can give best reference. Box A-1, Downtown Freeman.

LOST.

LOST—[illegible] Return to [illegible] N. Y.

LOST—[illegible] between High Falls and Kingston. Reward. F. W. Benton, High Falls.

LOST—Fox Hound, black and tan, some large [illegible] J. Smith, 118 Green street. Telephone 2489.

MISCELLANEOUS.

[illegible] Phone [illegible]

[illegible] required. [illegible] Fair street.

BEAUTY SHOPPE. [illegible] beauty culture. Now open for business from 9 a. m. to 6 p. m. Open evenings by appointment. Phone 299 M. 42 [illegible] street. Mrs. J. Cochrane.

LAST NIGHT on the RADIO

The buzz went on Thursday evening at 6:45 and continued until shortly before 11. The least said about reception the better. The Eskimo dogs barked well from WGY but after that reception got worse and at 10 o'clock was at its worst all over the dial. McEnelly's Orchestra at WBZ was good and there were times—short times—when WEAF, WLWL, CNRO, WLW, WSAI, WMCA, WJZ and WTAM were tolerable. Most of the evening they were intolerable or non-existent.

The buzz is man-made and can and should be stopped.

WLW, the Crosley Radio Station at Cincinnati, now is on the air regularly with broadcasts on a 52.02 meter wavelength in addition to its standard wave length of 422.3 meters. All of WLW's programs now are broadcast simultaneously on both frequencies. The short wave broadcasts were instituted by Powel Crosley, Jr., as an experiment in the development of the high frequency channels, which are pioneer ground in broadcasting. These tests have revealed a number of interesting things. For example, the short wave broadcasts are heard with ease in distant countries but it is quite a trick to pick them up near Cincinnati, in the neighborhood of the transmitter. This is due to the "skip distance" characteristic of short waves. In the case of WLW it is approximately 70 miles. It can be overcome by an increase in power, which strengthens the ground wave and overlaps with the sky wave. At present the WLW short wave transmitter is operated with 250 watts while the long wave transmitter uses 5,000. Despite this difference in power the short wave broadcasts often come in with greater volume than the long waves.

Some salesmen are so dumb they take "No" for an answer.

FOR SALE

Front Bar, Back Bar, Electric Pump, and all fixtures, also National Cash Register. All at a sacrifice.

BOX 88, UPTOWN FREEMAN.

FOR RENT

Modern flat of six rooms and bath, all improvements, heat, hot water heater, electricity, etc.; two large front connecting rooms; can be used for commercial purposes. Morris Hymes, 22 North Front St.

Harry B. Merritt

413-415 WASHINGTON AVENUE

(Corner Hurley Avenue)

CASH AND CARRY. PHONE 1188.

Fruits, Vegetables, Meat, Fish, Groceries.

Legs of Veal	20c
Veal Chops	20c
Stew Veal	16c
Leg of Lamb	30c
Lamb Chops	25c
Stew Lamb	16c
Chuck of Lamb	25c
Hamburg Steak	10c
Solid Round Beef	12½c
Plate Beef	10c
Plate Corned Beef	8c
Rump Corned Beef	20c
Roasting Chickens	36c
Broilers, 2 lbs. average	40c

SEED POTATOES

Coffee, Fresh Roasted, 3 lbs.	80c
3 Loaves 16 oz. Bread	20c
Buns, Doz.	15c
Layer Cakes	25c
Flour, Sack	$1.00
Sugar	$5.95
Print Butter	55c
Tub Butter, 2 lbs.	$1.05
Regular Ham	29c
California Ham	18c
Bacon Squares	19c
3 Dozen Eggs	92c
Compound Lard, 2 lbs.	23c
Oleo, 3 lbs.	50c
2 Cans Salmon	29c

Camels, Luckys, Chesterfield, Sweets, Piedmonts — $1.15 CARTON

Fresh Shad	25c
Herring, Fresh, 3 lbs.	25c
Fresh Mackerel	12½c

[B]anking Day at The High School

[B]anking at the High School this [we]ek was not as good as last week. [Th]e students banked $258.11 which [gi]ves the school an average of 34 [pe]r cent which is 2 per cent lower [th]an last week.

Room 29, Stephen Breitfeller, [b]anker, is the only room that se[cur]ed 100 per cent.

Room 30, Andrew Ferguson, ban[ke]r, was second with 96 per cent [an]d Room 28, banker, Isadore Perl[m]an, third with 91 per cent.

Room 31, David Handler, banker, 66 per cent, Room 23, Virginia Stewart, banker, 71 per cent, Room 2, banker, Ruth Van Denburg, 70 per cent, Room 33, banker, Howard Thomas, 46 per cent, Hall B, bankers, Gladys Myers and Sigmund Balinky, 45 per cent, Room 10, Harry Herdman, banker, 43 per cent and Room 22, banker, Margaret Lachmann, 28 per cent, are the other bank honor rooms.

In order to be an honor room a roll call room must secure a per cent which equals or exceeds the per cent for the school.

Room 10 shows the most improvement in the banking circles rising from 15 per cent or 18 per cent of past weeks to 43 per cent. This is the only upper classmen room represented on the bank honor roll.

Chinese Philanthropy Odd

Quaint forms of philanthropy are evident in almost every part of China. Funds are maintained for transporting to his native province any man who dies away from home, another organization provides coffins for poor children, and another society sets up "drinking fountains" of tea or water for the thirsty coolies who are lowest in the scale of Chinese labor.

World's Work

Most of the world's work is done by the plodders and pluggers who wishing for the heights, have gone ahead and done the best they could in the valley.—Holton Signal

MendelssohnClub Concert Success

Twenty-seventh Complimentary Concert Far Surpasses Best Previous Concerts—President of Associated Glee Clubs of America Speaks for Coming Concert.

Each concert given by the Mendelssohn Club of this city comes a little nearer to the highest musical ideal than any concert given by the club before. The men have learned not only how to make beautiful music but they have learned the photographic value of words so that the songs they sing, with enunciation so clean-cut that no printed text is needed, are becoming more and more living pictures painted in tones and words instead of the painter's pigments. The art of music comes that way.

With their customary generosity their twenty-seventh complimentary concert Thursday night saw the Kingston High School auditorium filled to capacity with eager listeners. And while Harry P. Dodge is training the club members to become so musically artistic, he is also training large audiences to want and insist upon the best in music if they are to be satisfied, which some day will count for a vastly richer, bigger musical life in this community.

At Thursday night's concert, the club was assisted by Albert Barber, tenor, and Charles Gilbert Spross, pianist.

Club Delights Audience.

One of the greatest joys of the concert was the almost perfect enunciation of both the club and the soloist. It was noteworthy.

When a group of people singing, learn to control their voices so that no matter what their numbers, only a whisper is heard, they can also take note of whether they are keeping true to pitch. The unaccompanied songs sung by the club were not only tone true but tone beautiful, and in their singing they gave their hearers poetry, beauty and worship.

Soloists Appreciated.

Mr. Barber, the soloist, was surely a "kindred spirit." There was music in his voice and in his heart and he knew how to give that best kind of music to his audience that delighted in his singing.

While there was nothing dreary about the program or the music, there was, especially in a few numbers, a sense of the impending days of Holy Week and the crucifixion that will not soon pass away. There was real worship in "At Thy Feet in Adoration," from Dvorak's "Stabat Mater," as sung by the Mendelssohn Club and Mr. Barber.

Mr. Spross also gave of his best. In spite of the limitations of the piano as an instrument of music, Charles Gilbert Spross, gives a vivid, thrilling picture of "Magic Fire" (Walkure), by Wagner, and Thursday evening he followed this number with the lovely "Nocturne in C" by Grieg, giving as his final piano solo Leschetszky's brilliant "Tarentelle," with its strangely interwoven melody of beauty.

There was one pleasing innovation. The club members were seated on the stage throughout the entire program, which seemed a friendly way that was liked by everyone.

Their last song, a rarely beautiful setting by Dudley Buck of Longfellow's "The Nun of Nidaros," the solo parts taken by Mr. Barber, was in many ways by far the finest thing sung by the club.

Mr. Barber's Songs.

Mr. Barber sang two groups of songs, every one appealing. He had a flexible, melodious voice and evidently enjoyed singing to his audience which made their enjoyment of his singing double. His songs were:

Love Will Find Out A Way (Elizabethan) .... Old English
Im Wunder schonen Monat Mai .... Schumann
Le Mariage des Roses .... Cesar Franck
A Song of You .... Charles Wakefield Cadman
The Nightingale and the Rose (beautifully sung) ..Rimsky-Korsakoff
If I Gave You a Rose .... Granville English

Of course encores were coaxed from Mr. Barber by the audience, and the last one, "Doan Yon?" a little negro song was the epitome of pathos and humor coming together in a tear.

The Club Songs.

The club started off with a thrill for their hearers in "Soldiers' Chorus" from the opera "Faust," by Gounod, and there was a real thrill in every number they sang. Their other songs, besides the closing number, were "Dana," by Josephine McGill; "On the Sea," by Dudley Buck, and "Sweet and Low," by Joseph Barnby; Londonderry Air—"Would God I Were the Tender Apple Blossom," an old Irish song; and "A Surrey Song."

Former Kingstonian Welcomed.

There was a surprise and treat in store for the audience when Arthur C. Connelly, president of the Mendelssohn Club, presented to a Kingston audience for the first time, Clayton W. Old, president of The Associated Glee Clubs of America, a former resident of Kingston, who gave a glimpse into the inner life of Glee Club men that was most heartening. With stories gathered from real life, Mr. Old showed what an inspiration and happiness and friendliness a Glee Club may be and has been in the life of many a man. Because this is so, Mr. Old said that the Associated Glee Clubs of America were planning through cooperation and a getting acquainted of Glee Club men, to increase the numbers of Glee Clubs in America one-hundred-fold and to do so as soon as possible, forming Glee Clubs for men in all walks of life, and of whatever birth-place.

This is the reason for the coming concert to be given in Kingston on Wednesday evening, May 18, by five Up-Hudson Glee Clubs—Troy, Saugerties, Schenectady, Poughkeepsie and Kingston, when Mr. Dodge will conduct a chorus of 500 men's voices. And in this good work, President Old asked for the heartiest cooperation and support of the people of Kingston.

It Was a Good Show

In a New York movie theater a recent night, six spectacle cases, eleven vanity bags, three books, one fur neck piece, one fountain pen, seven lead pencils, three canes, one umbrella, two notebooks and a package of groceries were gathered up that had been left by their owners.—Capper's Weekly.

Henry Avnet : Samuel Kunst

Avnet & Kunst

37 North Front Street, Kingston, N. Y.

—ORIGINATORS—

THE ONLY STORE IN KINGSTON TO SPECIALIZE AND FEATURING SUITS AT

22.50 -and- 29.50

SATISFACTION GUARANTEED or MONEY BACK

SATURDAY SPECIAL
Blue Serge Suits
100 Percent Wool
22.50

SATURDAY SPECIAL
Topcoats
All Wool
22.50

Boys' and Children's
All Wool Suits
Four Pieces
$9.95 $11.95 $14.95

Children's Topcoats
All Wool
$4.95 $5.95 $6.95
Hats to Match

MEN'S AND BOYS' FURNISHINGS

The Tiffany of Low-Priced Cars

The Star is purposely designed to be the Tiffany of its field; no attempt is made to achieve the lowest possible price

The builders of the Star direct their principal efforts towards fineness and smartness in a low-priced car, knowing that there are a large number of persons whose tastes demand the finer things, but who prefer to limit their automobile expenditures. *It is intentionally a proud car for proud buyers.*

All we ask is that you DRIVE A STAR before you decide that any other low-priced car is "just as good." Then buy the car that suits you best.

Fours and Sixes

VAN KLEECK MOTOR & GARAGE, Inc.
S. J. VAN KLEECK, Sales Mgr.
10-14 NO. FRONT ST., KINGSTON, N. Y.

The Costume You Pin Your Easter Boutonniere to—

Must be smartly up-to-the-minute and perfect in every detail. Aside from these there are no restrictions. It may be a tailleur with a contrasting skirt to call one's attention to its newness; a jacket ensemble; a cashmere woolen coat with diagonal seamings over a two-piece frock or a silk wrap worn over a printed silk dress with the tiniest imaginable pattern.

Any one of these costumes, eminently correct for Easter wearing, may be chosen here with assurance that it will have many distinguishing details to set it apart from others of its type. But don't delay choosing. Easter is just around the corner.

The Up-To-Date Co.
303-305 WALL STREET, KINGSTON, N. Y.

The Up-To-Date Co.
"Where Quality Reigns Supreme"

Onyx Pointex
Silk Stockings

AN ALL-PURPOSE SERVICE-SHEER STOCKING AT A NEW LOW PRICE

The new Onyx Pointex Style 707 was produced because thousands of style-conscious women demanded it. It is a stocking that in glorifying the ankle, does not forget to glorify the knee. Its perfectly knitted silken texture extends all the way to the hem, three or four inches above the knee.

And yet, Style 707—sheer enough for evening wear, and serviceable enough for any wear—sells for only $1.85.

The Up-To-Date Co.
—KINGSTON—

SHOP AT KERLEY'S SATURDAY AND SAVE

Men's Shirts, Band and Collar Attached, @ 50c, $1.30, $1.75, $1.00
Men's Silk Ties, all new patterns, @ 50c, 50c, $1.00
Men's Pajamas, Special $1.25, $1.50, $1.95
Boys' Shirts, Collars attached, White and Colored, @ 50c
Boys' Bell Blouses, White and Fancy Stripes, @ 50c
Boys' Blouses, Colored Stripes, @ 50c
Boys' Sport Hose, @ .... 25c, 30c pair
Girls' Silk Hose, Plain Colors and Fancy Stripes, @ 30c pair
Girls' Lisle Hose, all shades, @ .... 25c, 30c pair
Girls' Lisle Gloves, all shades, @ .... 75c pair
Girls' Dresses, in Voiles, Rayon and Gingham, 69c, $1.00, $1.50
Girls' Slips, White and Colored 50c, 75c, 95c
Ladies' Silk Scarfs, all new shades $1.00, $2.00
Ladies' Silk Slips, regular and extra sizes $1.75, $2.00
Ladies' Silk Hose 50c, 90c, $1.00

M. KERLEY, 33 E. Strand
DOWNTOWN

GRAND OPENING
AT B. W. S. HALL AT
HIGH FALLS

Best dance floor in Ulster county. BIG DANCE EASTER SUNDAY at 8 p. m. A Surprise for everybody. Best music will be furnished. Refreshments. Also meals will be served at all times.

J. GAAL, Proprietor.

Central Hudson Gas & Electric Corporation, 50 Market Street, Poughkeepsie, New York

March 29, 1927

TO THE HOLDERS OF CERTIFICATE OF DEPOSIT FOR PREFERRED STOCK OF CENTRAL HUDSON GAS & ELECTRIC COMPANY AND/OR UNITED HUDSON ELECTRIC CORPORATION

The Consolidation of Central Hudson Gas & Electric Company, United Hudson Electric Corporation and their subsidiary corporations has been effected in accordance with the Plan and Agreement for Consolidation dated October 29, 1926.

You are hereby notified, Pursuant to said Plan and Agreement, that permanent certificate for preferred stock of Central Hudson Gas & Electric Corporation will be available for delivery on or about April 15, 1927. You are accordingly requested to forward the Certificate of Deposit which you now hold to American Exchange Irving Trust Company, No. 60 Broadway, New York City. Thereupon permanent Certificate for preferred stock of Central Hudson Gas & Electric Corporation deliverable in accordance with said Plan and Agreement will, as soon as available, be forwarded to you at the address indicated by you.

You are urged to forward your Certificate of Deposit forthwith to the Depositary for exchange.

THADDEUS R. BEAL,
JOHN J. WILKIE
PETER A. BURNS,
Committee

NOTICE TO CREDITORS—In pursuance of an order of Hon. George F. Kaufman, Surrogate of Ulster County, notice is hereby given, according to law, to all persons having claims against Henry Crook, late of the City of Kingston, County of Ulster, deceased, [illegible] to present the same with the vouchers in support thereof, to the undersigned, Nelson G. Cochburn, the Administrator of the estate of said deceased, at his residence, 22 Pine street, in the said City of Kingston, on or before the 5th day of October, 1927.

Dated, March 31, 1927.

NELSON G. COCHBURN,
Administrator of Estate of Henry Crook, Deceased.

V. B. VAN WAGONEN, Attorney,
[illegible] St., Kingston, N. Y.